Jacksonville Daily Journal.

JACKSONVILLE, ILLINOIS, THURSDAY MORNING, NOVEMBER 5, 1903.

INDEPENDENCE IS DECLARED

GREAT ENTHUSIASM ON THE ISTHMUS

City of Panama in the Hands of Revolutionists and No Serious Attempt Made to Recapture It—Order Prevails at Colon.

Colon, Nov. 4.—Without firing a shot and amid scenes of great enthusiasm the independence of the isthmus and department of Panama was declared last evening. The city of Panama is now in the hands of revolutionists and no serious attempt has been made to recapture it. The Colombian gunboat Bogota arrived in the harbor after declaration of independence and threw a few shells into the city without doing damage to life or property. Perfect order prevails in Colon to night and trans-isthmian trains are running as usual without interruption. In Panama the flag of the new republic in colors of red, white and blue floats over the government buildings.

The movement for independence had been in progress since the rejection by congress at Bogota of the Hay-Herran canal treaty, but its sudden ripening last night was due to news of the unexpected arrival at Colon of the Colombian gunboat Cartagena with Generals Tovar and Amaya and a number of troops. The government had been prompted by prominent and wealthy isthmians and Governor Obaldia, of the department of Panama, who arrived at Panama at 5:30 p. m. nesday, on computing troops and citizens in favor independence found they numbered at least 1,500. Advocates of independence both at Panama and Colon are jubilant.

The presence of the United States gunboat Nashville at Colon is believed to have resulted in avoidance of serious trouble. As a result of a conference here Colonel orres, commanding troops at Colon, has sent on a special train to Panama a representative to confer with General Tovar, whose unconditional release is demanded.

In reliable quarters it is believed peaceful results will follow a proposal just made to Colonel Torres that the American troops will return to the Nashville if he guarantees to maintain order. This proposal was to night accepted by Colonel Torres. The British consul has suggested that if requested a contingent of troops will be sent to Colon from the British cruiser Amphion, now at Panama. It is believed the Nashville will be hardly sufficient for all emergencies. It is reported the United States gunboat Dixie will soon arrive here. Public alarm in Colon is now somewhat abated. The act of independence has just been signed by Panama.

General Guadros, prefect of Colon, and the senior officer commanding the troops which arrived yesterday on the gunboat Carbagena from Savailla, are maintaining their position of refusing to acknowlede the authority of the provisional government of Panama and the troops still refuse to return to Savanilla.

he lives of American residents are threatened. American and foreign families are flocking for shelter to railroad buildings. There is a great commotion here. The United States gunboat Nashville has landed about fifty blue jackets and a quantity of ammunition. The Colombian gunboat Cartagena has just left the harbor, headed northwest. It is surmised that she is going to Savanilla. The Colombian flag still over the prefecture. The flag of the new republic has already made itts appearance in Colon.

BLUE JACKETS RETURN.

Colon, Colombia, Nov. 4.—At 7:30 o'clock to night the American blue jackets returned aboard the Nashville.

Washington, Nov. 4.—Consul Sherman at Panama cables the state department to day that the Colombian government warship Bogota is shelling the city. Eleven Chinamen have been killed Sherman has been instructed to protest against bombardment.

If the consul's protest is not sufficient the commander of the cruiser Boston, which is on the way to Panama, will promptly seize the Colombian bunboat if necessary to stop the bombardment. The bombardment is a violation of all rules of war, beginning as it did without required notice. Moreover this government takes the ground it certainly interferes with the freedmon of transit across the isthmus, which its treaty is bound to maintain.

Clon, Nov. 4.—It is reported Commander Hubbard, of the gunboat Nashville, this morning notified the prefect of the Colon and Panama railroad officials no troops from either end of the isthmus would be allowed transportation on the railroad.

The greatest activity was exhibited in the state and navy departments to day. There were frequent consultations between officials.

Government troops which arrived here yesterday on the cruiser Cartagena refuse to return to Savonnola or acknowledge the authority of the provisional government of Panama. A conference is now being held at the prefecture and trouble is expected momentarily. Excitement is increasing and stores are being closed.

During the day a telegram was received at the state department from the New York management of the Panama Railway company stating the property of that company was in danger and asking for protection. In addition a message came from the cable company saying in effect there was no telegraphic communication for points in Colombia outside of Panama and Colon by way of the isthmus. It is assumed revolutionists have cut inland communications so as to prevent the government at Bogota obtaining knowledge as to what is happening on the isthmus and it is expected the effect will be to embarrass the Colombian government in its military movement.

There are at stations named on the Atlantic coast approximately the following numbers of marines:

Norfolk	200
League Island	300
New York	300
Washington	300
Boston	200
Portsmouth, N. H.	100
Annapolis	250

In case of emergency 800 or more of these could be spared for service on the isthmus and should a greater emergency arise arrangements necessaryily would be completed, making practically the entire force available for duty in Panama.

Dr. Thomas Herran, Colombian charge, as yet is wothout official advices from the isthmus or Bogota concerning the revolution.

PANAMA CANAL COMPANY.

Paris, Nov. 4.—The Panama Canal company has received full advices on the subject of the revolution at Panama. They are in line with those of the government, which are subject to consideration of officials.

W. Nelson Cromwell, general American counsel for the canal company, who is now in this city, declined to make statement, but it was learned the company is not disturbed by developments at Panama, as the state of the revolution which exists does affect the undeniable rights of the company. Moreover, even if the movement for independence is successful, it is pointed out the United States has formally recognized the legality of the company's concession and is not likely to throw over the agreement made, especially when relations with France would, the company claims, thereby be affected.

NOT SURPRISED.

New York, Nov. 4.—Senor Mutis Duran, who resigned as governor of Panama last September, and was then offered the treasury portfolio by the central government, is now in this city.

"I am not surprised at the news," he said. "Over a year ago I predicted somethitng of this sort. Our people have long been disgusted with the state of affairs at Bogota, general politic corruption, maladministration and finally rejection of the canal treaty. My refusal to accept the place of ministers of the treasury was largely due to my lack of sympathy with the policy of the government at Bogota. his movement looks very formidable and those who know the temper of the people of Panama cannot but be impressed by the situation."

Senor Duran declined to express any opinion as to the attitude of the administration at Washington, nor would he indulge in any prophecy to the outcome of the present struggle.

Colon, Nov. 4.—A dispatch has been received from Bogota, dated Nov. 2, saying congress has closed without initiating legislation on the canal project.

WERE PREPARED.

San Francisco, Nov. 4.—When the steamer San Juan, which arrived here to day, left Panama Oct. 20, preparations for the revolution were well under way and cession was talked of everywhere on the streets. Evidently the government has known for at least two weeks that a crisis was approaching. Passengers on the San Juan who came from Panama and various points in Central America are agreed the revolution was most carefully planned, and they predict its success. They also state, acocrding to the Post, that diplomatic representatives of the United Staes are favorable to the revolutionists. Men at the head of the cession are friends of the Panama canal and want the canal built by the United States and maintained under military protection of the United States. One of the San Juan's passengers was John Jenkins, United States consul general at San Salvador, who said:

"The independent government now being formed in Panama will always remain there. The Bogota government is out of place and has no reason for longer existing."

FORMED BARRICADES.

Colon, Nov. 4.—During the excitement this afternoon blue jackets from the Nashville quickly placed bales of cotton on tops of frieghts cars, forming excellent barricades. Many citizens were armed with rifles and revolvers. Several Americans and other foreigners took refuge on board the German steamer Markomannia. The opinion of everybody here is that the isthmuian canal is now assured.

ASK OR RECOGNITION.

Washington, Nov. 4.—The state department to day received a prompt request from representatives of the revolutionary government at Panama that the United States recognize the new state of Panama, but pending official advices from our

(Continued on Fourth Page.)

RETURNS OF THE ELECTION

GRAND VICTORY FOR OHIO REPUBLICANS

Will Have a Majority of Ninety in Legislature on Joint Ballot—Democrats Elect State Ticket and Legislature in Marvland

New York, Nov. 4.—George B. McClellan, Democrat, will be the next mayor of Greater New Yor, having defeated Mayor Seth Low for re-election by a plurality of 65,617, complete unofficial returns having been received from every election district in the city.

By the same returns Comptroller Edward M. Grout and Charles Formes, president of the board of aldermen, running for re-election on the Democratic ticket, though elected two years ago as fusionists, defeated their fusion opponents by 65,790 and 64,973 plurality respectively, Grout leading the city ticket.

This sweeping Democratic victory was accomplished for the Democratic city and borough tickets in four of five boroughs, only Richmond borough giving Low a plurality and electing fusion borough officers. J. Edward Swanstrom, fusion who it was thought last night might be elected president of Brooklyn borough, was defeated by Martin W. Littleton, Democratic candidate by 2,129 pluarlity, in spite of Littleton's attitude in opposition to the Democratic city ticket.

McClellan's total vote for mayor was 314,906 to 251,289 for Low Devery, independent candidate for mayor, polled only 2,935 votes in the entire city.

OHIO.

Cleveland, Oct. 4.—Complete returns of Cuyahoga county, including the city of Cleveland, give Herrick, Republican, for governor 45,169; Johnson, 36,649; Herrick's majority, 9,520. The victory of Republicans in the city and county was the most decisive sweeping recorded in many years, not a single Democrat being elected throughout the entire ticket.

Columbus, Ohio, Nov. 4.—More complete returns to day indicate the plurality of Herrick, Republican, over Johnson, Democrat for governor, will exceed 15,000, but the rest of the Republican state ticket will not have so large a plurality.

The Republican majority on joint ballot in the legislature for re-election of Senator Hanna is now placed at ninety.

IOWA.

Des Moines, Nov. 4.—Returns are coming in very slowly, but from a complete and incomplete ones at hand Cummins' plurality will be reduced from 73,000 two years ago to 59,000. The Democrats have made decided gains in legislative districts and for the first time in many years the number of Democrats will be over twenty, possibly thirty. Gain in the legislature made by Democrats were entirely due to local differences. The vote throughout the state was exceedingly light, particularly in cities.

NEBRASKA.

Omaha, Nov. 4.—Judge Barnes, Republican, is elected supreme judge over Judge Sullivan, present-incumbent, by a plurality of 8,000. The rest of the Republican state ticket is elected by 10,000. These figures are conceded by Democrats. In Douglas county the Democrats elected the county clerk and probably one other candidate. Republicans secure the election of the remainder of candidates.

MASSACHUSETTS.

Boston, Nov. 4.—Governor Bates was reelected by Republicans by a plurality of 35,849 over Gaston, in a total vote only slightly under that of 1902. All other Republican candidates for state offices also elected. The lower branch of the legislature shows a Republican gain of two members, the senate remaining unchanged.

MARYLAND.

Baltimor, Nov. 4.—Although complete returns have not been received from any one of the twenty-three Maryland counties, those received indicate Warfields, Democrat for governor, has a majority o 9,000. Democrats have elected a substantial majority of the legislature insuring a Democratic successor to Senator McComas.

RHODE SLAND.

Providence, Nov. 4.—Democrats succeeded in re-electing Governor Garvin yesterday by 1,000 plurality, but other state officers went to Republicans. That party will also have a working majority in the legislature. The leading cities, Providence, Newport and Pawtucket, all sent Democratic delegations to the legislature.

PENNSYLVANIA.

Philadelphia, Nov. 4.—The latest estimates from country districts indicate the Republican state ticket will have a majority ranging from 200,000 to 230,000.

KENTUCKY.

Louisville, Ky., Nov. 4.—Returns received from eight-three counties, a number of which are incomplete, give Governor Beckham, Democrat for governor, a majority of 26,500. These figures, however, do not indicate the total majority, for the reason most of the thirty-six counties remaining to be heard from are normally Republican.

NEW JERSEY.

Trenton, Nov. 4.—In the election in New Jersey the Democrats made a net gain of one in the house of assembly. The senate remains unchanged. In mayoralty contests Republicans were successful at Paterson, Jersey City, Asbury Park, Bridgeton and New Brunswick. In Trenton, Oboken and Bayonne Democrats elected their mayoralty candidates.

COLORADO.

Denver, Nov. 4.—Unofficial returns from all counties indicate Chief Justice Campbell, Republican, re-elected to the supreme court by a plurality of 8,000. The plurality of Wilson, Democrat, in Denver, is over 5,000, but Republicans charge wholesale frauds.

UTAH.

Salt Lake, Nov. 4.—Complete returns shew the election of Morris, Democrat for mayor, over Frank Knox, Republican, by 226 plurality. The city council will be Republican.

SAN FRANCISCO.

San Francisco, Nov. 4.—Mayor Schmitz, Union Labor, elected mayor over Crocker, Republican, by over 6,000 plurality.

IN HAWAII.

Honolulu, Nov. 4.—Complete election returns from Oahu county, in which this city is situated, show Republican candidates with few exceptions have been successful by very close margins. Home rulers secured assessor, surveyor and four supervisors. In East Hawaii county Republicans elected their entire ticket, except four supervisors, for fhich places home rulers were chosen. This was the first election held in Hawaii under the new regime.

OPINION UNCHANGED

Cleveland, Nov. 4.—Senator Hanna, referring to renewed suggestions made in various quarters to the effect that he is the logical Republican candidate for the presidency next year, as a result of the unprecedented victory won in Ohio at Tuesday's election, made this statement to night:

"he result of the election in Ohio yesterday in nowise changes my opinion in reference to my proposed candidacy for the presidency, of which position the public has been fully advised."

JOHNSON'S OPINION.

Cleveland, Ohio, Nov. 4.—Tom L. Johnson, defeated Democratic candidate for governor of Ohio, to night gave out a statement in which he says the chief cause of the result of the election "was the successful attempt of Senator Hanna to impress upon the people of this state that a continuance of undisturbed business conditions demanded his return to the senate." Also charges the use of an unusually large amount of money by Republicans.

EARTHQUAKE SHOCKS

St. Louis, Nov. 4.—The city and vicinity experienced a decided earthquake shock or series of shocks at 12:18 this afternoon The movement was from east to west; no damage reported.

Memphis, Nov. 4.—Two distinct earthquake shocks were felt here to day. No damage resulted in Memphis or vicinity. Reports from surrounding towns tell of earthquake shocks, but no serious damage reported.

Cairo, Ill., Nov. 4.—Two distinct earthquake shocks were felt here to day. The first occurred at 12:14, the second an hour later. The first was the longest, but the second was most severe. It was felt all over the city and many persons rushed out of their homes badly frightened. Taller buildings downtown were quickly depopulated. The vibration was east to west and was preceded by a peculiar sound, like an explosion.

VERDICT REACHED.

Annapolis, Nov. 4.—A verdict has been reached by the courtmartial sitting at the naval academy, in one of three cases of midshipmen, charged with hazing. It is that of John B. Lofland, of Oskaloosa, Iowa. The finding will not be made public until it has received the approval of the secretary of the navy. The case of Midshipman Earl W. Chaffee, of Rhinelander, Wis., is now being tried.

IOWA BANK CLOSED.

Sioux City, Iowa, Nov. 4.—The Sheldon State bank, of Sheldon, Iowa, closed to day. Ed C. Brown, of Iowa railroad commissioner, is president. Officers say depositors will be paid in full.

AWARDED INCREASE.

New York, Nov. 4.—The decision of the commission in the San Francisco street railway wage arbitration handed down to day awards an increase of 10 per cent in wages to employes employed for two years prior to April last and 5 per cent to those of less service. Hours left unchanged.

OUT OF POLITICS.

New York, Nov. 4.—Former Chief of Police William S. Devry, who ran for mayor as an independent but secured only a few thousand votes, declared himself to be out of politics for good.

SHOT BY OFFICER.

Ashley, Ill., Nov. 4.—Marshal Smith to day shot and seriously wounded Charles Knight and his brother, who resisted arrest on a warrant charging them with alleged connection with a recent fire.

POSTOFFICE STATISTICS

ANNUAL REPORT OF POSTMASTER GENERAL

Gives Amount of Mail Handled and Cost to the Government—Report of the Commissioner of Education Made Pudlic.

Washington, Nov. 4.—Second Assistant General Shallenberger to day submitted his annual report to the postmaster general. It shows that the annual rate of expenditure for all classes of mail transportation service in this country is $63,594,542 and rate of cost per mile traveled $12.89. There are 1,400 lines of traveling postoffices, railroad, steamboat and electric car, covering 189,298 miles, with 10,555 employes. It is estimated railway postal clerks handled during the year 15,9999,802,630 pieces of mail matter exclusive of registered matter and 1,387,664 errors were reported in their distribution, a ratio of one error to 11,530 correct distributions. During the year there were 373 casualties to mail cars, in which 18 clerks and 4 other employes were killed and 78 clerks seriously and 398 slightly injured. There were 509,537,962 pounds of paid second class matter received from publishers and 36,305,884 pounds carried within county of publication free of charge, making an aggregate of 272,921 tons. This government has received postage of 77,174 pounds of postal matter sent to Germany, while the latter received postage on 400,289 pounds sent here and transported long distances.

A deficiency of $450,000 is anticipated in expenditures for railroad transportation and $100,000 in wagon mail service for the current year. The feature of delivering mail into boxes along lines of star routes will be extended to the entire system of star service on more than 20,000 routes, aggregating over 249,000 miles in length. Shallenberger favors the proposition some provision be made for superanuated postal clerks. It is estimated 300 additional railway clerks are needed on account of increase of postal business.

EDUCATIONAL REPORT.

Washington, Nov. 4.—The report of the commissioner of education for the fiscal year places the total number of pupils enrolled in common schools during the year at 16,925,887, or over 20 per cent of the entire population. The average daily attendance for 1902 was 10,999,273, being 69 per cent of the total number enrolled. This is the largest average attendance on number enrolled ever reported in the United States.

The average monthly wages of teachers for 1902 was $49 for males and $40 for females. Only 122,393 teachers out of a total of 439,496 are males.

The private schools are tabulated at 1,103,901 for elementary schools and 168,636 for academies and other secondary schools.

Total enrollment for the year, including public, private and all other schools, 18,060,840.

Total number of universities, colleges and technological schools, 638, of which 131 admit women only; 134 universities and colleges admit only men to the undergraduate department and 330 admit both men and women. Of the 43 schools of technology 27 institutions report women among their undergraduates.

CHURCH EXTENSION

Kansas City, Nov. 4.—At the opening meeting of the general committee of church extension of the Methodist Episcopal church to day the question whether or not the society should assist those churches whose buildings cost more than $10,000 was the principal topic of discussion. It was the general opinion of bishops and clergymen present that too much money is loaned to churches which build pretentious buildings. he afternoon session was taken up with reports of the secretary and treasurer and appointment of committetes. he year just passed is said to have been the greatest in the history of the board. During the year 12,279 churches were assisted. Receipts for the year were 339,500. The treasurer's report shows that during the year $94,675 was disposed of from the loan fund and $97,000 had been given helpless churches.

CANNOT AGREE.

Cheyenne, Wyo., Nov. 4.—Indian Agent Brennan, of Edgemont, S. D., has telegraphed Governor Chatterton asking him to order the release of Indians arrested by the Wyoming sheriff and held at Edgemont. Brennan says from information he has the killing of seven Indians Saturday was unjustifiable. Chatetrton replied, refusing to accede to Brennan's request and declining to waive Wyoming's "right to conduct investigation as to violation of its laws." Chatterton telegraphed the governor of South Dakota, asking that the Indians held at Edgemont be turned over to the sheriff of Converse county, claming the right under decision of the supreme court of the United States to punish them for violation of state laws. The governor of South Dakota has not yet replied.

THE TWO EMPERORS

Meeting of Russian and German Rulers Defined by North German Gazette.

Berlin, Nov. 4.—The following is the official definition of the significance of the meeting of the two emperors, printed in the North German Gazette to night:

"To day the meeting of their majesties, the German emperor and the czar of Russia, occurs at Wiesbaden, as already announced. The meeting is another agreeable confirmation of the close and friendly relations existing between the two monarchs, just as was shown with the special warmth in Dantzic and reveals that the entire activity of their majesties is a living pledge that the political significance of their present meeting too, as well as of the exchange of ideas between Count Lamsdorff and the imperial chancellor, Count von Buelow, is directed toward preserving the peace of our continent from ruptures and toward counteracting any developments tending toward interrupting peace. We join them in the wish and hope that peaceful results for the welfare of nations, the promotion and encouragement of which is the exalted aim of both their majesties, may follow this renewed manifestation of special friendship which binds together the rulers of the two strong neighboring realms."

CABLE CAR ACCIDENT

Two Persons Killed and Nineteen Injured at Kansas City.

Kansas City, Nov. 4.—Two persons were killed and nineteen others injured, three perhaps fatally, in a collision of two cable cars in a fog on the Twelfth street incline near the Union depot to day. Most of the injured were girl clerks in big retail stores up town who were on the way to work. The accident was due to slippery track.

The dead: Miss Emma Homer and Nellie Luscombe.

Injured: Minnie Soeder, Annie New, Mary Donovan, Lizzie Canary, Margaret Finnigan, Harmon Watkins, Ester Loftus, Carrie Mooney, Blanche Barker, Josephine Chalk, Emma Over, Gertrude Drinel, Etta Hanson, Mrs. E. E. Goodell, Benjamin Mitchem, W. J. Lawson, gripman, serious; Charles Slack, conductor, serious; W. J. Runnell, gripman, serious; J. A. Lynch, Wichita, Kan.

RUSSIA'S THREAT.

Tokio, Nov. 4.—Reports from Pekin say Russia now threatens to assume sole charge of the government of Manchuria unless China promptly dismisses Yuen, the taotai of Mukden, and decapitates another Mandarin who recently punished Chinese bandits in Russian employ. This, together with confirmation of reports of reoccupation of Mukden by Russians and seizure of the governor of Tsang, causes intense indignation here, as not confirming with Russia's pacific declarations.

PRESIDENT'S MESSAGE.

Washington, Nov. 4.—President Roosevelt's message to the extra session of congress will not be transmitted to that body until Tuesday. The message is a brief one, containing about 1,000 words and deals exclusively with the necessity of Cuban reciprocity. The first day of the extra session will be devoted to organization of the two houses.

Pacific Coast Lumber.

Unofficial estimates put the annual cut of lumber and shingles of the three Pacific states at 4,600,000,000 feet, of which California supplies 860,000,000 feet, Oregon 740,000,000 feet and Washington 2,300,000,000 feet. At this rate it is calculated that the forests of the Pacific coast will be exhausted in forty years. Shipments by water alone at Seattle were 564,472,801 feet of lumber in 1902 and 506,964,749 feet in 1901. In 1902 rail shipments to the interior amounted to 562,175,000 feet and in 1901 to 364,530,000 feet. Portland, Ore., shows a traffic toward the interior by rail ranking next to Seattle in importance. In the calendar year 1900 11,986 cars of lumber were shipped from that port, 13,517 in 1901 and 15,876 cars in 1902.

Nothing In It For Him.

"Bob seems to have shaken off his hay fever."

"Yes; his employer couldn't spare him long enough to go away to one of the resorts, and so it was no use for Bob to keep up the sneezing."—Cleveland Plain Dealer.

Boston Men.

Sweete—See Marston hurrying home with all his might. So eager to see his wife again! How he must love her!

Bitterworth—Perhaps he has thought of something mean to say to her and is afraid he may forget it.—Boston Transcript.

PHYSICIANS PRESCRIBE IT.

Many broad minded physicians prescribe Foley's Honey and Tar, as they have never found so safe and reliable a remedy for throat and lung trouble as this great medicine. Sold by J. A. Obermeyer, City Drug Store.

KILLED BY AN EXPLOSION

AWFUL ACCIDENT AT A NAVAL ARSENAL

Six Men Lose Their Lives and Ten are Injured—The Explosion was Caused by Removing Charges From Old Shells.

Iona Island, N. Y., Nov. 4.—Six men were killed and ten slightly injured this afternoon by an explosion at the United States naval arsenal of one of the largest magazines in the United States, which is located there. The explosion occurred while the men were drawing explosive charges from a consignment of old shells recently sent here from the battleship Massachusetts. Three massive shell houses were totally destroyed.

The force of the explosion broke windows in Peekskill three miles away on the opposite side of the Hudson and the detonation was heard many miles. Adjacent buildings, including two storehouses for fixed ammunition, were riddled with fragments and the quarters of marines composing the garrison completely demolished.

The dead, all of whom were workmen employed by the naval ordnance department, are: Fred Ward, Stoney Point; George Moorehead, Tompkins Cove; Fred O. Locke, Peekskill; Ptarick Curran, West aHverstraw; Fred Brown, Haverstraw, and James Connelley, Peekskill. The bodies were terribly mangled, fragments being hurled hundreds of feet.

The island has been used as an arsenal for a year and shells and ammunition of all stored there. The detonation of part of the charge of a shell being unloaded in shell house No. 1 exploded all other shells in the house and fragments of shells driven into adjoining houses exploded their contents. There were two main explosions within an interval of several minutes and a succession of minor ones as individual shells went off. Fire followed and for several hours marines fought the flames in imminent danger from constantly exploding shells. Physicians and nurses from West Point, Peekskill and aHverstraw hurried to the island and attended the injured, one of whom was seriously hurt. It is said 480 13-inch shells were on hand. A large amount of fixed ammunition stored in the two buildings from the roofs were blown, did not explode and the two main powder magazines were at the other end of the island out of danger.

CAPTURED INDIANS.

Edgemont, Nov. 4.—The posse which started from here Monday night captured twenty Indian at Halcreek yesterday. The Indians arrived in Edgemont last night and are a sorry looking lot. There are still two wounded Indians opt.

RESULT OF A DISPUTE.

Kansas City, Nov. 4.—As the result of a dispute over a water bill of $1.25 George N. Rodman to night shot and killed A. W. Burns and mortally wounded his brother, John Burns. Rodman claimed he acted in self defense.

RECEIVER APPOINTED.

Victor, Colo., Nov. 4.—A receiver was appointed for the First National bank of this city. Deposits of bank, $304,346.

Pueblo, Colo., Nov. 4.—The Pueblo Title and Trust company announces voluntary asignment. Deposits, $250,000; assets, $450,000. The assignment is said to be the result of the closing of the bank at Victor.

MAY END FIGHT.

Belleville, Ill., Nov. 4.—Judge Burroughs issued an order this afternoon that is expected to end the long fight between Bishop Jannessen and Fr. Maszotas, of East St. Louis, by restoring to the bishop the Lithuanian Catholic church in that city and parochial residence attached. Judge Burroughs' order is a writ of mandamus compelling Circuit Clerk May and Justice of the Peace Wangelin to issue a writ of restitution against Fr. Maszotas. The writ will compel the priest to leave the church and parsonage which he has held in defiance of his ecclesiastical superior.

DITCHED BY A COW.

Davenport, Iowa, Nov. 4.—A Chicago, Rock Island & Pacific freight and accommodation was ditched two miles east of Dixon, Iowa, this afternoon. The train ran into a cow on the track and the engine and seven cars rolled down a 15-foot embankment. Brakeman Sywillie, of Cedar Rapids, was killed and Engineer Byers' leg was broken.

BURNED TO DEATH.

Montpelier, Ind., Nov. 4.—Grover Gross and Harry Eltzsach, of Marion, were burned to death and Ray Ward, of Greenville, Ohio, fatally burned, and Milton Crozier very seriously injured in a fire early to day which destroyed the McDonald livery barns here. Ward and Crozier attempted to start a fire in a stove with gasoline. The explosion which followed set fire to the barn.

BOX COUCHES
and
WINDOW SEATS
Made to Order
—AT—
CAFKY'S
Upholstering Establishment
WEST STATE STREET
Telephone 2051.

2c Wall Paper 2c
2c, 3, 4c, 5c, 6c, 7c, 8c, 9c, 10c
AND UPWARDS.
NOTICE—Doing my own work, I can guarantee it, and do not need as large profits on my wall papers.

Wall Paper Cleaned
I still continue to clean wall paper and guarantee the best of work in that line.

H. J. HAMMOND.
206 SOUTH MAIN ST.

THANKSGIVING PREPARATIONS
involve a multitude of good things besides turkey. There are plum puddings, mince pies, cakes, sauces and dressings, besides the staple things

like sugar, cheese and preserved fruits. In this particular the grocery store of Groves offers exceptional advantages to the housewife in the way of the best and finest goods at most reasonable prices.
If you get it at Groves' it is good.
Groves' Grocery.

WALLPAPER
AT COST
In order to clear our stock we are now selling Wall Paper at cost. Every roll in the house must go and these prices will prevail until the present stock is disposed of. Now is the time to paper.

PAINTING
We furnish competent workmen for painting and decorating. We guarantee satisfactory work and low prices.

A. J. HOOVER
WEST MORGAN STREET.

MATHENY & LLOYD.
(Members Chicago Board of Trade)
Grain Brokers & Commission Merchants
Private Wire, Harris, Orton & Co Chicago and New York.
Phones, Illinois 67; Bell 81. Rooms 1 and 7, Morrison Block.

THANKSGIVING DAY

Governor Yates' Proclamation for its Observance—Nov. 26 the Date.

Governor Yates has issued a proclamation naming Thursday, Nov. 26, as Thanksgiving day. The governor urges the people of the state of Illinois to observe the day with deep solemnity.

The following is the proclamation:

"From the days of the Pilgrim Fathers, the people of America have, from time to time, found occasion to give thanks, to the Lord God Almighty, for the blessings He has vouchsafed to them. This people has been grateful for a mighty reason. It has believed that it was a divinely ordained nation. It has believed that the curtain of water of the Atlantic ocean was let down on the eastern side of this continent for a mighty purpose. It has believed that Providence caused that curtain of waters to remain unpenetrated until 1492, with that mighty purpose. It believes that Providence itself kept it there for fifteen centuries after the coming of Christ, and until the prow of Columbus parted the waters of this western continent, for that mighty purpose. It has believed that that purpose was to establish and maintain, here, on American soil, a mighty and model republic, with cornerstones of religion, science, labor and freedom, utterly regardless of what it cost, in tears or treasure, in effort or in blood. So believing, it has been serene and confident in a glowing and a growing hope. It has cherished implicit faith in the ultimate triumph of the good and the true, safe and sure, within our boundaries. It has inculcated and encouraged national and civic honesty and honor. It has promoted all search after knowledge. It has fostered all dignity of labor and toil. It has tolerated all civilized theology. It has fought for life, liberty and the pursuit of happiness for all men, with none to molest or to make afraid. It has succeeded well. It has buried the red flag of anarchism. It has maintained law and order. It has supported a matchless system of free schools. It has kept aloft the beautiful flag of union and liberty, and that flag alone, under the dome of the union sky. The due reward has not been withheld. Peace, prosperity and contentment have been its reward during the past twelve months. Destruction by epidemic and pestilence, by tornado and flood and fire have been mercifully kept away. To day it is ready to tear itself away from the toil and turmoil of barter and gain, and all the absorptions of home and of life. To day it longs for an opportunity to once again bow the knee of the nation before the only power in the Universe before which the American knee is ever bowed. The hour of that opportunity should come soon. The bountiful harvests and reapings of the year are in the storehouses of the people. The comfort of the populace through the coming winter days is fully assured.

"Therefore, I Richard Yates, governor of the state of Illinois, do hereby designate Thursday, November Twenty-sixth, 1903, as a day to be set apart in every town and community in all the state of five million prosperous, progressive, pure and patriotic people. Let some hour of that day, in every community, be observed with deep solemnity. Let there be prayer and praise, with true and heartfelt gratitude welling up from loving and deeply touched hearts. Let the manly men, the noble women, the precious children of all beautiful and glorious Illinois be not ashamed to recognize God. Let them glorify Him—the Author, gracious and benignant beyond expression, of untold and priceless blessings. Let all the people fail not to give thanks, and to pray for help to walk bravely and honestly and wisely and righteously the path through and across the twelve months to come.

"Richard Yates, Governor."

HAVE FURNISHED BOND

Flynn and Sorrells Charged With Murder of an Insane Patient are Out of Jail.

Peoria, Nov. 4.—Samuel E. Flynn, one of the asylum guards charged with the brutal murder of Patient Thomas Hartley at the asylum, Oct. 19, furnished bail in the sum of $10,000 before Judge Worthington Tuesday and walked forth from the court room a free man—temporarily, at least. His father, Patrick Flynn, a wealthy farmer living near Mt. Sterling, assisted by several of his neighbors and friends, furnished the bond.

The bondsmen are as follows: Patrick Flynn, the father; John Drew, Henry Starks and Frank J. Gumm.

Soon after Sorrell's bondsmen appeared before Judge Worthington and furnished the necessary $10,000 for Sorrell's release. The bondsmen are J. A. Weil, Meyer Hexter and Joseph D. Turner, all of Ashland, Cass county.

Sorrells went back to the jail, secured his belongings and left for his home at Ashland this afternoon.

NOT YET COMPLETED.

London, Nov. 4.—Russian-Japanese negotiations have not yet been completed, but from dispatches received to day the British government believes a satisfactory decision will very shortly be reached.

PEORIA CONSISTORY.

The thirty-seventh annual reunion of the Peoria Consistory will be held in Peoria, Nov. 17, 18 and 19. The reunion will be held under a special dispensation granted by Amos Pinkham, sovereign grand inspector and deputy for Illinois and the Severa; grades of the Scottish rite, from the fourth to the thirty-second degree inclusive, will be conferred in full form and ceremony.

Members of the Consistory from Galesburg, Springfield, Jacksonville, Champaign, Chenoa, Canton, Petersburg, Bradford and Sparta will attend and the affair promises to be one of the most successful in the history of the Peoria Consistory.

The first session is to be held Tuesday morning at 10 o'clock, when the work will be under the charge of Central City Grand Lodge of Perfection. A luncheon will be served and after the evening session a banquet will be held, which will be presided over by Johnson L. Cole, thrice potent grand master.

On Wednesday the Peoria Council Princes of Jerusalem will assemble at 2 p. m., the meeting being presided over by A. M. Otman, sovereign master, assisted by Seth F. Haskins, John Schofield and Chester D. Clarkson. The Peoria Chapter Rose Croix will convene at 7:30 p. m., and will be presided over by Geo. Warren Curtis, past master.

Peoria Consistory will convene at 9:30 a. m. Thursday and will be presided over by S. O. Spring. A luncheon will be served at 1 o'clock and a banquet at 9 o'clock.

FRATERNAL ARMY TO FIGHT

New Order is Formed by Delegates' Meeting at Peoria.

Peoria, Ill., Nov. 4.—Eighty delegates representing about 4,000 of the 10,000 members of the Fraternal Army of America gathered in the assembly room at the city hall Tuesday to protest against the merger with the Loyal Americans. Dr. L. A. McFadden was chosen chairman, and J. L. Kirby secretary.

A committee was appointed which will have charge of the work of prosecuting the Springfield suit, which was brought for the purpose of compelling the Loyal Americans to surrender the funds and charter of the Fraternal Army. The committee is composed as follows:

W. F. Bernard, Springfield; Alfred Adams, Taylorville; C. E. Freeman, Alton; Lloyd Tainter, Streator; John Daily, Peoria.

The Fraternal Army delegates met and formed a new fraternal body to work independently of both conflicting organizations. The new body is known as the "Fraternal Comrades of America." Temporary officers were elected as follows:

President, L. A. McFadden, Peoria; secretary, Mrs. Lulu Nichols, Metamora; medical director, Dr. C. F. Nelson, of Springfield; directors, W. F. Bernard, Springfield; O. W. Scheide, Watseka; C. E. Freeman, Alton; F. J. Collins, Rock Island; O. F. Gauer, Morrisonville; William E. Pyle, Streator.

MINISTER CHANGED HIS FAITH.

Bloomington, Nov. 4.—The venerable Bishop Seymour, of Springfield, assisted by many clergymen of the Springfield diocese, officiated at a notable ceremonial at St. Matthew's Episcopal church here to night. Among others confirmed was Rev. John Fairburn, late pastor of the Methodist church of Toluca, and one of the best known ministers of that faith in central Illinois. He resigned from his charge two weeks ago, surprising his congregation by announcing that he had experienced a change of faith and had decided to join the Episcopal church. His home is in Chillicothe, Ill., and for eight years he has been occupying various Methodist charges of the state. He is a man of more than ordinary eloquence and scholarly attainments and his decision to leave the Methodist church has created a sensation in Toluca and in other cities where he has officiated. Since retiring from the Methodist church, He has been taking a course of study in his new faith under the tutelage of Rev. Wendys Smith, of this city, and Rev. Mr. Wyckoff, of Lincoln. Following the confirmation services to night, when he was rebaptized, he will officiate as curate at Lincoln and will be formally inducted into holy orders by the synod of Springfield some time in December. It is somewhat surprising that two other clergymen of this vicinity experienced a similar change of faith—Rev. Mr. Williams, of Lexington, also a Methodist, and Rev. DeWitt Pelton, a Presbyterian minister of this city—both of whom are now divines in the Episcopalian faith.

Daily Journal 10c per week.

MOTHER AND CHILD
Scott's Emulsion is cod liver oil made almost as palatable as milk. It is easy and soothing to the weak stomach; it checks the tendencies of children toward thinness.
Scott's Emulsion gives strength to weak mothers because it creates healthy flesh and new blood.
Nursing mothers will find a special value in Scott's Emulsion because it insures a flow of rich, nourishing milk for the baby. More and better than a medicine, Scott's Emulsion is a food.
We shall be glad to send you a sample, free upon request. SCOTT & BOWNE, 409 Pearl Street, New York.

Uneeda Biscuit
The Crackle
You Hear
Is the Sign
They are Fresh
NATIONAL BISCUIT COMPANY.

HOURS TO GET OUT OF TOWN

Citizens of Morgan Park, Ill. Declare War on the Colored Population.

Chicago, Nov. 4.—"To the colored population of Morgan Park: Forty-eight hours; get out."

Rage over the murder of Chief of Police George Airey has caused the citizens of Morgan Park to bill the town with posters as above. At a secret meeting Tuesday evening, it is said, it was decided by men of the town to clean it of its colored population. Despite the efforts of Mayor George Prentiss and his twelve deputies to prevent any action, posters were secretly put up all over town in the night. Yesterday, stricken with terror, the colored people of the town began to leave. Already several families have left, taking what belongings they could. It is said that by night they will all be gone if the terror which they now evince continues.

President Prentiss of the village board has deputized the entire fire department and called upon the law-loving citizens of the town to allow themselves to be sworn in as special officers. Up to 3 o'clock yesterday afternoon Mayor Prentiss had only twelve deputies behind him, with the exception of the members of the fire department.

For sick headache try Chamberlain's Stomach and Liver Tablets; they will ward off the attack if taken in time. For sale by all druggists.

OFFICIALS DENY BEING ASSESSED.

Bloomington, Nov. 4.—President David W. Felmley, of the Illinois state Normal university, together with all the members of the faculty and employes of the institute, issued a signed statement yesterday denying that any of them have been assessed for the Yates campaign.

The document was called forth by the allegations of certain Chicago newspapers.

FOR A BAD COLD.
If you have a bad cold you need a good reliable medicine like Chamberlain's Cough Remedy to loosen and relieve it, and to allay the irritation and inflammation of the throat and lungs. The soothing and healing properties of this remedy and the quick cures which it effects make it a favorite everywhere. For sale by all druggists.

FIFTEEN VETERANS DIE.

The following is the list of deaths which occurred at the Illinois Soldiers' and Sailors' home at Quincy in the month of October:

Stephen Evans, Company F, Thirty-third Illinois Infantry, died Oct. 1; Caleb E. Hare, N, Thirteenth Wisconsin infantry, Oct. 1; Joseph Kunert, A, Seventy-seventh Illinois infantry, Oct. 12; Leroy Roberts, E, 137th Illinois infantry, Oct. 14; Alfred Collins, G, Twenty-ninth Illinois infantry, Oct. 20; Charles C. Turner, H, Eighty-fifth Illinois infantry, Oct. 20; James Willis, F, United States Rifles (Mexican), Oct. 20; Fred T. Morgenstern, B, Third Missouri infantry, Oct. 25; Richard Kelley, E, Forty-seventh Illinois infantry, Oct. 29; James Carrigan, United States navy, Oct. 28; David B. Terry, E, 141st Illinois, Oct. 28; Isaac D. Litz, K, 153rd Illinois, Oct. 28; James H. Mayhall, S, Sixty-first Illinois, Oct. 30; William Todd, K, Twentieth Illinois, Oct. 31; David M. Coonrod, C, 113 Illinois, Oct. 31.

DOG CREMATED WITH HIM

Quincy, Ill., Nov. 4.—The last will of the late John L. Moore was filed for probate with the county clerk this morning. The document is a unique one, and provides for the cremation of the testator as well as of his pet dog. He left $1,000 to Blessing hospital and $1,000 to Woodland home, both of this city.

The will says: "B. F. Underwood will officiate at my funeral, and if he is not living some other good liberal will act, for I want no reverend gent holding forth over my remains."

Mr. Underwood officiated at the funeral as requested.

A TEXAS WONDER.
One small bottle of the Texas Wonder, Hall's Great Discovery, cures all kidney and bladder troubles, removes gravel, cure diabetes, seminal emissions, weak and lame backs, rheumatism and all irregularities of the kidneys and bladder in both men and women; regulates bladder troubles in children. If not sold by your druggist it will be sent by mail on receipt of $1. One small bottle two months' treatment and seldom fails to perfect a cure. Dr. E. W. Hall, sole manufacturer, P. O. box 623, St. Louis, Mo. Send for testimonials. Sold by J. A. Obermeyer, City Drug Store.
READ THIS.
Jacksonville, Ill., Aug. 24, 1901.—For twelve years I have suffered from sweet diabetes, and have spent hundreds of dollars with various doctors, with not much benefit. I was recommended to try a bottle of the Texas Wonder, all a great Discoverer, and I will cheerfully testify to the public that it was the best good that it has done me. Our brother and sister, another man. I have persuaded many of my friends to try it.
JOHN W. DAVEY, Grocer.
J. A. Obermeyer, City Drug Store.

NO REASON FOR IT
When Jacksonville Citizens Show the Way
There can be no just reason why any reader of this will continue to suffer the tortures of an aching back as the annoyance of urinary disorders, the dangers of diabetes or any kidney ills when relief is so near at hand and the most positive proof given that they can be cured. Read what a Jacksonville citizen says:
F. A. Kaule, of 803 East Independence avenue, engineer at the Davis & Snyder ice plant on North Main street, says: "After being cured myself by Doan's Kidney Pills procured at Dr. H. Lee Hatch's drug store I recommended them to a friend who was suffering severely and a few days after seeing him almost as well as ever he said 'Doan's Kidney Pills are a splendid remedy.' I had such heavy bearing pains in the loins that I could hardly get up and I stooped down to do anything my back felt as if it would almost break before I could get straightened up. Medicine did not do me any good. When I saw Doan's Kidney Pills recommended I made up my mind to try them. I experienced a soothing sensation through the loins after the first few doses and in a short time the aches and pains disappeared."
For sale by all dealers. Price 50 cents a box. Foster-Milburn Co., Buffalo, N. Y., sole agents for the United States.
Remember the name—Doan's—and take no other.

Home made mince meat, per lb..... 10c
California dried peaches, per lb..... 10c
California dried apricots, per lb..... 10c
Bulk macaroni, per lb..... 5c
Country sorghum, per gallon..... 60c
Sauer kraut, per gallon..... 20c
Large German dill pickles, per doz..... 15c
Call and get our prices on your winter potatoes, canned fruits and vegetables. We can save you money.
Zell's Grocery
East State St.
Bell phone 2102 Ill. pone 102

THE CELEBRATED Willard Steel Range $25.00

It has six 8-inch lids, 15-gallon reservoir, large warming closet, over 21 in. deep, 17 in. wide, 12 in. high, top cooking surface 30x36 in.; lined with asbestos; duplex grate, burns wood on coal. Guaranteed in every respect; weighs 400 lbs. Write for free descriptive circular and testimonials.
SUTTER & LONERGAN, Sole Agts.
238 N. Main St., Jacksonville, Ill.

CHARACTER
is the measure of the man—also the measure of the man's clothes bearing this famous mark
Alfred Benjamin & Co
MAKERS NEW YORK
"Character" is the watchword of BENJAMIN workers. From the first shrinking to the final pressing their one aim is to give the garments individuality—a character of their own. BENJAMIN Winter Suits are designed, shrunk, cut, and tailored by 3,000 salaried specialists in the most spacious and sanitary tailor-shops in the world.
The price is right. Your money back if anything goes wrong. We are Sole Distributors here.
Neil S. Dunlap
10 West Side Square

Keeley Cure
For Drunkenness and Drug Using.
Private Sanitarium Cottage. Home Like Place.
Please write us. Correspondence confidential.
THE PARENT INSTITUTE, DWIGHT, ILL.

Daily Journal 10c per week

JACKSONVILLE TIME CARD

Time of Departure of Trains!

GOING NORTH.

C., P. & St. L.—
Peoria, daily ..... 7:30 am
Peoria, ex. Sunday ..... 4:40 pm
C., P. & St. L., Sunday only ..... 5:05 pm
Peoria, accommodation freight ..... 11:05 am

C. & A.—
Chicago-Peoria ..... 8:40 am
Chicago, ex. Sunday ..... 1:12 pm
Chicago-Peoria ..... 4:20 pm
For Chicago ..... 2:30 am

SOUTH AND WEST.

J. & St. L.—
For St. Louis ..... 7:05 am
For St. Louis ..... 3:20 pm

C. & A.—
For Kansas City ..... 10:06 am
For Kansas City and St. Louis ..... 11:47 pm
For Kansas City ..... 5:20 am
For St. Louis, daily ..... 7:30 am
For St. Louis, ex. Sunday ..... 3:15 pm
For Roodhouse, ex. Sunday ..... 5:25 pm

GOING WEST.

Wabash—
For Hannibal, Quincy and Kansas City ..... 7:06 am
For Hannibal, Quincy and Kansas City ..... 6:59 pm
Decatur accommodation ..... 10:10 am
Kansas City mail ..... 1:42 pm

GOING EAST.

Wabash—
For Toledo ..... 8:27 am
For Toledo ..... 8:54 pm
Decatur accommodation ..... 3:10 pm
Buffalo mail ..... 1:20 am

Time of arrival of trains:

FROM NORTH.

C., P. & St. L., daily ..... 11:05 am
C., P. & St. L., ex. Sunday ..... 6:55 pm
C., P. & St. L., Sunday only ..... 9:05 pm
C., P. & St. L. accommodation ..... 9:45 am

FROM SOUTH.

J. & St. L. ..... 11:00 am
J. & St. L. ..... 9:00 pm
C. & A., ex. Sunday ..... 11:40 am
C. & A., ex. Sunday ..... 8:00 pm
C. & A., Sunday only ..... 10:15 pm

STREET RAILWAY.

First car leaves barn at 6:15 a. m. and every fifteen minutes afterward until 10:00 p. m.

Last car leaves square (west and south) at 10:15 p. m.

Leave west and south ends at 10:30 p. m.

Now Ready For Business

HERMAN

Jacksonville's Leading Milliner.

FRESH RALSTON' HEALTH FLOUR.

Most perfect food known. Made expressly for the Ralston health clubs of America.

AT

E. C. LAMBERT'S

233 West State St.

J E. STICE

Manufacturer of Live Stock and Poultry Remedies.

HOG REMEDIES

A Speciality

Satisfaction Guaranteed.

Office at Brook & Stice's, West Side Square.

Tel.—Bell main 2453.

City and County

Charles Spires was in Franklin on business Wednesday.

W. H. Stead, high school Friday night.

James Hall, of Pisgah, transacted business here yesterday.

Best millinery; Lonergan & Smith.

John Chambers, and wife, of Naples, were here yesterday.

Mrs. Melchi Hart was one of the Franklin visitors yesterday.

Foot ball to day; Ill. vs. St. Louis.

Mrs. G. A. Hull, of Pekin, was a visitor in the city yesterday.

Miss Helen Abbott, of Naples, is the guest of Mrs. A. L. Adams.

Henry Oakes, of Bluffs, was in the city Wednesday on business.

Mrs. Elisha Fox, of Sinclair, was among the city's visitors yesterday.

Hear "The Trail of the Yankee," Friday night, high school.

M. D. Massie, of New Canton, was in the city on business Wednesday.

New corn meal at Brook mill.

Arthur Scott is convalescing after a severe attack of malarial fever.

Joseph Lombard, of Waverly, was here on business interests yesterday.

Foot ball to day; Ill. vs. St. Louis.

J. S. Dowell, of Franklin, spent Wednesday in the city on business.

A. H. Barrow, of Roodhouse, was here on business interests yesterday.

W. E. Evans went to St. Louis on a brief business trip Wednesday afternoon.

Frank Drury, of Orleans, was a business visitor in the city Wednesday.

Allegretti chocolates. Vickery & Merrigan's.

Mrs. Evans and daughter, of Franklin, were trading in the city yesterday.

Harry Perry shipped a car load of horses to the St. Louis market Wednesday.

Thomas Knoles returned to St. Louis Wednesday after a brief visit in the city.

W. H. Stead, high school Friday night.

Reuben Lancaster, of Virginia, was a Wednesday business visitor in the city.

Dr. F. P. Norbury will go to Greenview this morning on professional business.

Corn, oats and ground feed at the Brook mill.

Mrs. Clarence Duckett, of Chapin, was a shopping visitor in the city Wednesday.

Elegant designs in trimmed hats; new daily at Lonergan & Smith's.

Cyrus W. Mathews, of Sinclair, was among the business visitors in the city yesterday.

Homeseekers' excursion via THE ALTON, Nov. 17.

Mrs. E. Osborne and son left Wednesday night for Los Angeles, Cala., for the winter.

Foot ball to day; Ill. vs. St. Louis.

State's Attorney Charles N. Gridley, of Cass county, was a visitor in the city yesterday.

Bran and all kinds of mill feed at Brook mill.

Larry Flynn, of Buckhorn neighborhood, was transacting business in the city yesterday.

Hear "The Trail of the Yankee," Friday night, high school.

Christian Krausch, of St. Louis, was in the city Wednesday to consult Dr. A. L. Adams.

Mrs. O. M. Beggs, of Springfield, is a guest at the home of Mr. and Mrs. A. Duckett.

Chicago and return only $2.50 via THE ALTON 2:58 a. m. and 6 a. m., Saturday, Nov. 14.

Aunt Dicey Dunlap, who has been sick at her home east of the city, is much improved.

Harry Keemer and Oliver Milburn spent Wednesday in the country west of the city, hunting.

Mrs. D. M. Crum and Miss Mabel Crum, of Virginia, were Wednesday visitors in the city.

Supper State Street church Thursday 5:30 to 7 o'clock; 25c.

Hon. E. M. Husted, of Roodhouse, was a Wednesday visitor in the city, the guest of Col. E. C. Kreider.

C. O. Sperry returned to his home in St. Louis Wednesday after a brief visit with relatives in the city.

The Fine Point club will meet at 2:30 Friday afternoon with Mrs. Edward W. Brown, 285 Sandusky street.

Lon Ellis, a well known real estate dealer of Winchester, was transacting business in the city Wednesday.

Supper State Street church Thursday 5:30 to 7 o'clock; 25c.

Miss Helen Hall went to Montreal, Canada, Wednesday for a three weeks' visit at the home of her cousin, Mrs. Louis Skaise.

Miss Mollie Cully has taken a position with Montgomery & Deppe in Trade Palace and the force has an addition certainly most desirable in every way.

The foot ball game of the season at West Side park to day at 3 p. m. Do not miss it. Admission 50c.

Mrs. Mary E. Johnson, of the Second ward, has bought the Lockwood Place property formerly belonging to Joseph Tomlinson, and will shortly take possession of it.

Baled hay, baled straw and all kinds of feed at Brook mill.

George Waters will leave to day for the southwest in the interest of J. Capps & Sons. He will be accompanied by his family, who will spend the winter at some central point in his territory.

Mrs. Olen B. Cannon, who has been quite sick at the home of her mother, Mrs. John Scott, on East College avenue the past two months, was able to return to her home Wednesday.

Illinois has won five games out of six. Come out and cheer them on to victory to day.

Mrs. J. H. Myers, on East street, is enjoying a visit from her aunts, Mrs. Kate Anderson, of Lincoln, and Mrs. Patty Parker, of Lexington, Ky. Her cousin, Miss Carrie Anderson, of Lincoln, is also a guest and the reunion is every way pleasant.

George Corcoran, twenty-four hour man for the Walter L. Mains circus, returned to the city Tuesday, after a most successful season and will probably remain here during the winter. Mr. Corcoran is an experienced circus manager and has been with the Mains people for a number of years.

Saturday, Nov. 14, only $2.50 to Chicago and return 2:58 a. m. and 6 a. m. via THE ALTON.

DR. HALSTED AT HOME.

The many friends of Dr. M. A. Halsted, who has been at Passavant hospital for the past eight weeks ill with typhoid fever, will be glad to learn that he was able to return to his home Tuesday. He will not see any patients or even friends for at least ten days.

HOME TREATMENT.

We have a medicine for such troubles as are caused by stomach disorders, resulting in dyspepsia, sickheadache and general weakness, that will put the organs of digestion in first-class working condition. Eat wholesome food, have it properly digested and you will have taken away the cause of more than half the ills of life. This medicine is called Dr. Gunn's Improved Liver Pills. Sold by all druggists for 25c per box. Only one for a dose. They do not digest the food you eat, but do the very best possible thing, put the stomach in condition so that the food you eat is turned into strong rich blood, driving out and preventing disease. Women write us that they use nothing else for the complexion. They keep the skin clear, preventing pimples and liver sopts from appearing on the face, and purify the blood. Lee P. Allcott, druggist.

VIEW THE TERRITORY

The City Fathers Look Over the Land to be Occupied by Right of Way of New Railroad.

When the great apostle of the Gentiles was being taken a prisoner to Rome the ship foundered and those who could swim, first cast themselves into the sea, and the rest, some on boards and some on broken pieces of the ship, managed to get to land. Readers of the Journal will remember that the council adjourned Monday afternoon until 2 p. m. Wednesday in order to go and look over the land to be occupied by the right of way of the new railroad, and as it was too far to walk the question of transportation arose. In addition to the mayor and aldermen, Engineer Brown, Clerk Stewart and the writer accompanied the expedition; some went in buggies and the remainder were accommodated in the patrol or "hoodlum" wagon, but all reached the place just the same. The occupants of the wagon were subjected to considerable good natured badinage as they went along, for to see sedate and dignified aldermen riding in such a vehicle seemed singular indeed, and had there been a bluecoat on the rear steps the thing would have looked suspicious indeed. "What are you arrested for?" "Been shooting craps?" "Taken a little too much?" "Wish you hadn't, don't you?" "Want me to bail you out?" "Won't do so again, will you?" were some of the questions propounded to the occupants of the wagon, but all was taken good naturedly and the imposing procession moved on. His honor rode in his own rig with an alderman for companion, the clerk and engineer ni a buggy, Alderman Hildreth another and Chief Laboyteaux took his buggy with another of the city fathers in it and they lost no time getting to the place of operations. Engineer Willis of the construction contractors was on hand and showed the visitors all desired courtesy. He produced a profile which was a duplicate of the one presented the council Monday, and then all visited Hackett avenue and carefully examined the place where the road is to cross it. As was explained Monday afternoon the place is much depressed and the general sentiment was that with properly graded aprpoaches the street would hardly be damaged at all. Some talked a little of a subway, but when all was explained there seemed to be but one opinion. If a subway were to be constructed the question of draining is would be quite serious and besides after the road occupies the property it has bought there will be little use for that part of the street at best, as persons crossing the C., P. & St. L road from the east can reach the city by going farther west on Oak street to Ashland avenue, Voorhees street or North Main. Proper grading of the approaches to the crossing would seem to eliminate most of the anticipated difficulties in that direction and so the aldermen told the railroad contractors to go ahead with their work, which meanwhile was being pushed between streets as fast as possible.

While they were about it the visitors thought they would see a little more of the work on the new road, so the proceeded to North Main and north on the old Beardstown road to the long bridge, where they had a good view of the grading being done in the bottom along the creek. There is a well-grounded fear that the engineer of the road was mistaken when he decided that the opening he left was enough for the egress of water in the creek at all times. In everything but an extreme rise it would be enough, but those extremes are always to be anticipated and then the damage would be great should the water back up on the property along the line. However, the officials connected with the road have all along shown a disposition to be fair with property owners and it is to be hoped that the same spirit will continue to actuate them hereafter.

Across the creek and through the property of J. W. Graham, Parker Doan and others the visitors went and were surprised to see the rapid manner in which the work was being carried on. Twelve horses and mules were hitched to a machine which plowed a large furrow and elevated the dirt on an endless apron and emptied it into a wagon driven alongside and which had a dumping arrangement of its own, and was sent on to the end of the grade, where it was quickly relieved of its burden. When the writer was a boy the only way thought of was to plow the ground and by hand shovel the dirt into carts or small cars to run on wooden tracks when the haul became too long, and now it is a wonder that these labor-saving machines had not been thought of sooner. The boarding house arrangements and stables were inspected and admired and the august councilmen and mayor returned to the city building and decided not to take any action until Thursday evening, the regular time for the November meeting of the city council.

INJURED IN A MINE.

Carl Teichert, of Greenview, a coal miner, was brought to Passavant hospital Wednesday evening, terribly burned about the face, arms and chest. The accident was the result of a premature explosion of a blast and his condition is regarded as serious. Dr. C. E. Black and Dr. H. A. Potts dressed his injuries.

Big Store Book Dept.

School Supplies Complete in every way. Pencil Tablets, 150 Sheets, 5c. Composition Books, all sizes 5c.

Prang's Water Colors, Brushes, Slates, Pencils.

The Latest in Copywright Books

Prices the Lowest. A Few of Them

The Pit, Frank Norris.
A deal in wheat and other stories of the new and old west, Norris.
The One Woman, Thomas Dixon, Jr.
Rebecca of Sunny Brook Farm, Kate Douglas Wiggins.
The Mills of Man, Philip Payne.
Hearts Aflame, Louise Winters.
The Little Shepherd of Kingdom Come, Fox.
The Under Dog, Hopkinson Smith.
The Lion of the Lord, Lothrop.
The Gilded Lady, C. J. Cutcliffe Hyne.
The Captain, Williams.
That Printer of Udells, Harold Bell Wright.
Mrs. Wiggs of the Cabbage Patch.
We have Hugh McHugh's works, author of John Henry, Down the Line, It's Up to You, Back to the Woods, Out for the Coin.

100 New Subjects of Framed Pictures

We consider these unusual values at $2.00, 16x20 inch pictures in 5 inch deep gold frames, $1.50.

W. L. ALEXANDER MERCANTILE CO.

A LITERARY EVENT.

James Whitcomb Riley will appear in Jacksonville Nov. 17th for one of his inimitable evenings. The event will be looked forward to as one of the literary events of the season.

Mr. Riley is one of the most popular and gifted men of our time. The fact that he so seldom appears on the platform adds still greater interest and enthusiasm to the announcement of his coming. The mere fact that he is to be here, said the Cincinnati Commercial Tribune, will create almost a stampede in the direction of the box office, for Riley is a man whom we all love—men, women and children. The poet will undoubtedly attract one of the largest audiences of many years. This will be true for many reasons. First of all, the man's genius and personality are such as win all sorts and conditions of people—the student, the idealist, the busy man of affairs, the toiler, the teacher, the critic or the casual reader. Each and all are interested in the poet and the man. He is beloved in pulpit and pew, in the home and the school, and his later development shows an ever deepening power.

In speaking of Pyatt's Best 5c cigar, notice how freely they draw, how evenly they burn and the pleasant aroma and taste. Also the absence of any bitter twang (or sickening taste) or effect. They are easily the best. Why not get in line with the big crowd who are smoking and speaking in highest praise of Pyatt's Best? For sale by all dealers and at my store. Yours for the best smoke,

E. D. Pyatt.

ANTIOCH AID SOCIETY.

The Ladies' Aid society of Antioch church held their regular meeting Wednesday at the home of Mrs. William Baxter. The program was a very interesting one and there were a number of visitors present. Among the Jacksonville visitors were: Mrs. Oliver Cully, Mrs. James Cully and Mrs. Lyde Cully.

FOOT BALL

St. Louis University vs. Illinois College, Thursday ball park 3 p. m.

THE FATAL WEDDING.

The next attraction at the Grand, Friday, Nov. 6, will be Sullivan, Harris & Woods' fine production of Theodore Kremer's masterpiece, "The Fatal Wedding," a four-act comedy drama which is now being successfully performed on three continents. The play is replete in scenes of pathos, comedy, sensational denouements and climaxes. A special feature will be Baby Smith's acting as Jessie, "The Little Mother."

SCHOOLS TO CLOSE.

The public schools of the city will close at noon to day out of respect to the memory of Mrs. Sarah Platt, wife of Alex Platt, member of the board of education from the Third ward, whose funeral will be held this afternoon at 2:30 o'clock.

STEPPED AGAINST A HOT STOVE.

A child of Mrs. George T. Benson, when getting his usual Saturday night bath, stepped back against a hot stove which burned him severely. The child was in great agony and his mother could do nothing to pacify him. Remembering that she had a bottle of Chamberlain's Pain Balm in the house, she thought she would try it. In less than half an hour after applying it the child was quiet and asleep, and in less than two weeks was well. Mrs. Benson is a well known resident of Keller, Va. Pain Balm is an antiseptic liniment and especially valuable for burns, cuts, bruises and sprains. For sale by all druggists.

You can find what you want in fall and winter Shoes at the

Three Georges

The latest styles in shoe for Ladies, Gents, Misses Boys and Children.

HILLERBY, VICKERY & BRADY.

SOUTH SIDE SQUARE.

S. R. Armstrong

—DEALER IN—

Wall Paper, Pictures Artist's Materials, Picture Frames at half price. Mixed Paints and Varnishes.

PAINTING

n all its branches. Especial attention paid to Framing and Tapestry painting.

Prices lower than the lowest.

331 WEST STATE STREET.

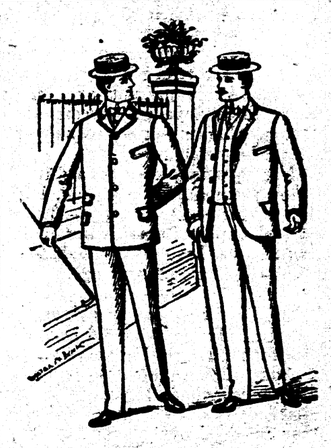

For Fall Wear

Our stock of suitings is very comprehensive, and we make garments in the height of style. See our stock.

NEISSEN

Farms for Sale

Several small Morgan county farms well located.

A number of farms, large and small, in Pike county, Illinois, at from $40 to $60 per acre. These farms are well located, productive and are worth the price.

CITY PROPERTY

Several small tracts near Jacksonville.

City residences, large and small.

MONEY TO LOAN

FRANK J. HEINL, 19 Morrison Block.

ANDERSON & SON

EMBALMERS AND Funeral Directors

Telephone—Day, 30; Night, 40.

Daily Journal, 10c per week.

Don't You Want a Bath Room in Your House?

We should like to furnish plans and estimates for equipping a bath room for you.

There is opportunity for a considerable range in the cost—from the modest but first class outfit to the most elaborate and ornate. We furnish everything and guarantee all of our work.

Landers, Keefe & Co.

Winter Underwear

These balmy days will not continue long and you will soon need heavy underwear. Our stock is a very comprehensive one and embraces very satisfactory makes at very satisfactory prices.

A. WEIHL

Suitings

It's an old story to talk of our suitings, but the offerings are so elegant that enthusiasm on the subject is perfectly allowable. We have the goods, the cutters and the tailors, and invite inspection from men needing stylish clothing.

A. WEIHL

The Daily Journal.

THE JOURNAL COMPANY

HAWES YATES, President.
S. W. NICHOLS, Treasurer.
W. L. FAY, Secretary.

TERMS OF THE DAILY.

One year, postage paid	$5.00
Three months	1.25
One week (delivered by carrier)	.10

TERMS OF THE WEEKLY.

One year, postage paid	$1.50
Six months, postage paid	.75

Subscribers who fail to get their papers regularly will confer a favor upon us by reporting the same to this office, either in person, by telephone or postal card.

All business, news letters or telegrams should be addressed to
THE JOURNAL COMPANY,
Jacksonville, Ill.

Bell and Illinois 'Phones: Nos. 64.

UNION LABEL — TYPOGRAPHICAL — JACKSONVILLE, ILL.

THE AGE OF ANN.

The Journal recently printed the Mary and Ann problem, which is as follows: "Mary is 24 years old. Mary is twice as old as Ann was when Mary was as old as Ann is now. How old is Ann?"

Since the publication of the problem several answers have been sent in. One of the writer's answers the question and propounds another as follows:

"To begin with, Ann is eighteen (18) years old. When Mary was eighteen years old (Ann's present age) Ann was twelve, and now after the lapse of six years, Ann becomes eighteen and Mary twenty-four, making 'Mary twice as old as Ann was when Mary was as old as Ann is now.' I might add a similar problem by saying that Mary is 24 years old. Mary is three times as old as Ann was when Mary was as old as Ann is now. In this case Ann would be 16 years old. When Mary was 16, Ann would have been 8, and now, since they are each eight years older, Ann becomes 16 and Mary 24, making Mary three times as old as Ann was when Mary was as old as Ann is now.

A. E. Renneker, R. F. D. No. 3.

OTHER ANSWERS.

Other answers submitted were as follows: "I think Ann is 12 years old. Why? Because if Mary is twice as old as Ann was (or is) when Mary was as old as Ann is now, then Ann must be now half as old as Mary, or Ann is a sweet little miss of 12 years."

"Here is my answer to your problem: Mary is 24 years old; Ann is 16. When Mary was 16 years old Ann was half her age or 8 years old.

"Let x equal Ann's present age. Let y equal time elapsed since Ann's age was one-half Mary's present age, or 12 years. Then x—y equals 12 years—first equation.

"24 years, Mary's present age, minus 'y' years equals Mary's age when she was Ann's present age, or 'x' years. Then 24 years—y years equals x years, whence —x —y equals —24 —second equation.

First equation, x—y equals 12, deducted from second equation, leaves —2y equals —12. y equals 6 years 'time elapsed.' Substituting in first equation, we have x—6 equals 12. x equals 18, Ann's present age.

"If Mary is twice as old as Ann was when Mary was as old as Ann is now, then Mary is 1½ years the age of Ann; 1½ equals three halves; three halves equal 24 years. By cancellation — twenty-four — one times three halves inverted, or two-thirds, equals 16, the age Mary was when she was twice as old as Ann; 24, Mary's age now, less 16, the age Mary then was, leaves a difference of eight. Eight years, the age Ann was, plus eight, the difference makes 16, or Ann's age; 16, the age Mary was when she was as old as Ann now is, plus eight, the difference since then, makes 24, Mary's age now. Answer —16.

Struck Against Mirrors.

No one could have supposed that a company of girls would go out on strike because there were too many mirrors in their workroom. It has happened, however, in New York. The trouble was that the foreman had arranged the mirrors around his desk so that without seeming to notice he could see whether or not the girls were working steadily. When the device was called to the attention of the proprietor he sided with the girls, and the strike ended.

Clark Russell.

For fourteen years Clark Russell, crippled with rheumatism, has not set foot to ground nor had a day's freedom from racking pain, but the fine brain is as keen, the irrepressible love of a joke as irrepressible, the spirit as dauntless as when in years gone by he went down to the sea in ships and gained that knowledge of "merchant Jack" he was subsequently to turn to such splendid account.—M. A. P.

He Has the Idea.

An advertiser who has abandoned the use of booklets in favor of newspaper advertising exclusively gives as his reason the fact that virtually everybody reads the newspaper, "but you cannot hire a man, woman or child to read anything which is given away. People don't throw away a beautiful book or booklet, but they don't read it either unless they pay for it."—Philadelphia Record.

WITH DOWIE'S HOST.

Incidents of the Restorationists' Visit to New York.

Soon after the stock market in New York closed the other day a score or more Dowie pilgrims stopped in front of a well known jewelry shop on Broadway at Liberty street and gazed in open-mouthed amazement at the glittering array of watches and jewels on exhibition, says the New York Herald. They soon attracted a large crowd, and one of the clerks, a pleasant aged man, invited them inside to inspect the place. Both the men and women enjoyed the privilege of looking at the display. Some of the women became quite interested in a tray of stick pins brought out for their inspection. They did not touch them.

"They are for sale, ladies," said a clerk. "If you don't see just what you like we might show you some others."

"Never mind," exclaimed a stern featured matron who seemed to be in charge of the group. "Father Dowie does not wish us to cultivate our vanity by wearing these useless baubles." Turning to her companions, she said, "Come, sisters, let us be on our way," and, muttering their customary salutation, "Peace to thee," they filed out into Broadway and continued their journey.

An interesting arrival among the Dowieites is a short man with grizzled whiskers who gave his name as Deacon H. R. Harper. He is mayor of Zion City and the general manager of the Zion Building and Manufacturing association.

"Are you a Republican or a Democrat?" Mr. Harper was asked shortly after his arrival.

"Neither," was the reply. "I'm a theocrat."

"Then I suppose that you were elected unanimously?"

The deacon's answer was a nod and a smile.

Hoodlums who gathered in the side streets were very much amused whenever any person who was smoking approached, and they yelled out words of warning.

"Wait till Dowie catches you!" was the usual yell.

Amusing instances of widespread interest in the prophet and his followers were plentiful the other day. One youth on the ferryboat Easton gallantly tossed away his cigar when implored to do so by comely Sister Marie Johnson, fresh from Zion City. The young woman gave him a card exhorting him to "join the hosts of the faithful" and expressed a desire to "see him in the Garden." He blushingly promised to be there.

OUR CATTLE FOR BOERS.

How the English Government Is Helping Transvaal Farmers.

The revived Transvaal government of South Africa is being furnished American cattle and mules on credit by the English government, says a New Orleans dispatch. The steamship Atlantian arrived recently at South Africa after two record breaking voyages loaded with cattle. The steamer left New Orleans last March for Galveston, where she took on 2,549 head of cattle, the largest shipment on record. Said Mr. Maule, one of the men in charge:

"These cattle were shipped under the supervision of Major Maud, who came over from England to purchase cattle on behalf of the British government, which desires to restock the farms of the Transvaal by selling cattle to the farmers on time."

People in the Transvaal are beginning to recover from losses sustained during the war, it is reported.

Empress Taitou's New Palace.

Empress Taitou of Abyssinia, the wife of Negus (king of kings) Menelek, recently completed a splendid palace in Jerusalem at a cost of $160,000, says the Cairo (Egypt) correspondent of the New York World. The furniture, which was brought from France and England, cost $15,000. She will leave Abyssinia soon for a visit to the Holy Land, expecting to remain three months in her new residence.

The Hunting Season.

'Tis now the modern Nimrods
Put on their hunting togs
And to the woods go hiking
With guns and frisky dogs,
For 'tis the open season,
When they're allowed to slay
The creatures of the forest
That chance to come their way.

For squirrel, quail and pheasant
The hunters' eyes are peeled
As wearily they're trudging
Through wooded tract and field,
But often when they're seeing
The signs of game appear
They bump against a notice
That says, "Don't Trespass Here."

Most bitterly they censure
The grouchy farming man,
And onward they go plodding
As eagerly they scan.
At last there's seen a movement—
'Tis squirrel or a quail!—
And shot are perforating
A cow that wagged its tail.

Quite hasty is departure;
In fact, 'tis speedy run
Until a mile is covered
From where the deed was done.
There's sudden exclamation;
Another "bang" is heard,
And in a horse is lodging
The charge that missed a bird.

Again a reckless Nimrod
Is sprinting far away,
Well knowing if he lingers
There'll be the deuce to pay.
He later sees a pheasant;
A "bang" is heard again,
And in the road is dropping
A dead and mangled hen.

Of course there are some hunters
Who know just when to shoot,
But many are the others
Who blaze away then scoot,
And therefore 'tis no wonder
That worried farmers knock
And swear that all the gunners
Make targets of their stock.

—Theodore H. Boice in Pittsburg Chronicle-Telegraph.

WASHINGTON LETTER

[Special Correspondence.]

"I hereby pledge my word and honor that I will devote my digestive apparatus as a volunteer member of Dr. Wiley's 'poison squad' to his specially prepared 'pink pills' from now until July, 1904, unless sickness or death shall cause me to desert."

This in substance was the pledge required of the twelve young men before they could eat at the table of Uncle Sam's free boarding house, according to one of the volunteers. The taking of this pledge is binding, and even marriage cannot be contemplated by any of the members of the "poison squad" until the expiration of the experiments.

The experiments are similar to those that were made last winter, with the exception that the chemicals administered are different. Dr. Wiley has given his cook three prescriptions to be worked up in the "dough," salicylic acid, benzoic acid and sulphuric acid, after which he will make a report on the injurious effects to the human system of such adulterants used in preserving foods.

White House Flag Upside Down.

Jerry Smith, the colored patriarch of the White House, caused a small commotion in the neighborhood of the executive mansion the other day. The night before the wind blew the flag and halyards off the pole, and for a good while there was no flag flying from the roof of the White House. Just before noon Jerry Smith, whose "bones air gitting feeble and along in years, sir," climbed to the roof and began to readjust the flag. By mistake he fixed the flag upside down and went away contented that he had restored Old Glory to a proper position. People around the White House and in the state, war and navy and the treasury buildings noticed the flag flying in distress, and it was not long before "Uncle Jerry" took his rheumatism and other ailments to the roof once more and righted the distressed condition of the official emblem that the president is in his offices and at work to earn his salary.

Silent as to Cranks.

The injunction of secrecy regarding the visits of cranks is being strictly observed by the White House employees. Captain Loeffler, who has acted as doorkeeper at the president's office since the days of Grant, was asked whether many cranks had been arrested during the past year.

"Oh, this crank business is all newspaper talk," answered the captain.

"Well, is it not a fact that three men were turned away today?"

"That's all humbug."

"Was there nobody stopped today at all?"

"Oh, yes," and the captain grinned; "I was stopped myself." A new police officer on his first tour at the executive offices had held up the captain as the latter was about to enter the building. His observance of instructions to stop all suspicious characters was rather rough on the faithful captain.

New Doors Costing $45,000.

New doors for the eastern entrance to the main floor of the house wing are being made at Chicopee, Mass. These doors were provided for in the original design of the building, but a spirit of economy on the house side prevented having them made years ago. The doors are companion pieces to the well known senate bronze doors. They will cost $45,000. The same firm is making them that made the senate bronze doors. The present head of that firm when a boy assisted in the making of the senate doors. He will look after the work of completing the job. Three years will be required to complete the task.

Ultimately bronze doors will also be erected at the western main entrance.

Diplomatic Degree Not For Women.

At a recent meeting of the faculty of the school of comparative jurisprudence and diplomacy of Columbia university it was resolved that no woman should be admitted to the course leading to the degree of master of diplomacy. It was also announced that this action was taken wholly without reference to the fitness or unfitness of any woman applicant, but largely because of the fact that there is no place in the diplomatic or consular service of the United States for members of the gentler sex.

Engagement Announced.

Justice and Mrs. McKenna have announced the engagement of their daughter, Miss Isabel McKenna, to Mr. Pitts Duffield of New York. Mr. Duffield is a son of General Henry M. Duffield of Detroit and has lived in New York the past five years. He is a nephew of Justice Brown of the supreme court. Miss McKenna is a great favorite in official and resident society and is one of the prettiest girls at the capital. The wedding cannot fail to be one of the leading events of the winter. The date is not as yet settled.

Committees of the House.

At least three committees of the house of representatives will be appointed by Speaker Cannon when he takes control of that body Nov. 9. These will be the committees on rules, on ways and means and on mileage. If the prevailing sentiment in relation to the work that will be done in this congress should favor confining legislation to providing means for carrying out the provisions of the Cuban reciprocity treaty no other committees will probably be named until December.

New Second Lieutenants.

It was announced at the war department that thirty-four enlisted men recently examined at Fort Leavenworth, Kas., for appointment as second lieutenants in the army successfully met all requirements and will shortly be commissioned and that most of them will probably be assigned to the infantry arm. CARL SCHOFIELD.

INDEPENDENCE IS DECLARED

(Continued on First Page.)

consular officers at Panama that a new government has been established and is a defacto government the state department declined to commit itself. However, attention was called to the fact that it is the invariable policy of the United States to deal with a defacto government in any country. This statement is taken as favorable to recognition should the new Panama government have an active existence.

THE DECALRATION.

Panama, Nov. 4.—The declaration of independence of Panama recites that Tuesday the "municipality of Panama assembled with the exclusive purpose of deliberating on the situation of the country and deciding on the most convenient manner in which to promote the tranquility, development and greatness of the population constituting the tpographic and political entity dominating the isthmus of Pamana." It then innumerates grievances against the government of Colombia, beginning with the time Panama divorced itself from Spain and united with Colombia, declaring it has not received the benefits expected; that it has not been patriotically treated and the course pursued by the government has killed the affection the people had for Colombia. The document declares:

"Moved by necessity of satisfying obligations and of promoting within the bosoms of the people respect for right and liberty, the municipal council of the district of Panama, faithfully interpreting the sentiments of the people it represents, declares in solemn form that the peoples within its jurisdiction shall from to day and forevermore separate themselves from the republic of Colombia, and, limiting to it the state of Panama, shall create with other populations of the state of Panama who accept separation of a republic, this republic to have an independent democratic and representative government to assure the happiness of natives and other inhabitants of the isthmian territory. In order practically to give effect to this resolution the people of Panama will have to emancipate themselves from the government of Colombia and found a nationality free from interference of foreign powers.

"The municipality of the district of Panama, in its own name and that of other municipal councils, commends the administration and direction of affairs, pending the constitution of the new republic, to a Junta composed of Jose Augustin Arango, Frederic Boyd and Thomas Aris, to whom shall be delegated all powers necessary for the fulfillment of duties commended to them in the name of the country.

"The municipality decided to call to its open council the population of the district and submit for its sanction this act, which is signed by the dignitaries and members of the corporation."

The proclamation was unanimously approved by the council. Everybody is signing the act of independence. The provisional government of Panama has notified agents of steamship companies not to accept Colombian passengers for Colombian ports unless they can show passports.

Colonel Torres agrees, if General Tovar so advises, to embark the troops now at Colon on the royal mail steamer Orinoco sailing for Cartagena to morrow. The presence of these troops here is now only difficulty in the way of the provisional government. All troops have moved a mile outside the town. Colombian government reinforcements from along the coast will not be allowed to land.

FOR OVER SIXTY YEARS
Mrs. Winslow's Soothing Syrup has been used for children teething. It soothes the child, softens the gums, allays all pain, cures wind colic and is the best remedy for diarrhoea. 25 cents per bottle.

Attention

Any one sending us the best testimonial on Ku-Bo on or before Dec. 15, we will mail such person an order on Armstrong & Armstrong, good for a purchase of $5.00 for the first prize, $2 for the second and $1.00 for third. All testimonials must be accompanied by an empty Ku-Bo box.

ADDRESS

Krupp Remedy Co.
CHICAGO, ILL.
4800 North Clark St.

Grand Opera House
ONE NIGHT
FRIDAY, NOV. 6
STRAIGHT FROM THE HEART.
New York's Big Hit.

The Fatal Wedding

More scenery, more sensation effects than all others combined.

A STRONG CAST.

Prices, 25c, 35c, 50c and 75. Seats now on sale.

SAMSON LINING SILK

58c Per Yard.

Frank's DRY GOODS & NOTIONS
HOCKENHULL BLDG. JACKSONVILLE, ILL.

58c Per Yard.

Samson Lining Silk

Wear Guaranteed.

The New Ideal Silk Lining. Correct Fabric for Silk Drop Skirts and Petticoats.

"SAMSON WEAR GUARANTEED"

Is Stamped on Selvage of Every Yard. All Colors

SOLD ONLY AT FRANKS.

58c per yard.

Looking Backward

When you look backward you can see exactly when you should have seen the dentist, and now you regret having put it off. Don't let that regret occur again. Have the pleasure of your own good teeth all the way through life.

H. L. GRISWOLD,
Over Russell & Lyons.

Do you wish to consider

The purchase of a **Piano** from a **commercial** or an **artistic** standpoint or **both.**

There is a difference, and there may be more things to consider "than are dreamt of in your philosophy." We are prepared to meet your wants in either case.

W. T. Brown Piano Rooms.

Mineral Waters

Every known kind.

Our trade in mineral waters is so large that it enables us to carry in stock every kind of mineral water for which there is a demand. No matter what kind you want, all you have to do to get it is to come here. If it's an old one, we will have it; if it's a new one, we will get it without delay, and with out any whinning or back-talk, or argument in favor of "some other kind." Free delivery to any part of the city. You can order just as well by telephone, save yourself lots of trouble, and get them a great deal quicker. Lowest prices in the city on quanity lots.

Armstrong & Armstrong,
DRUGGISTS.
Southwest Corner Square.

BREAD MAKING

Made Easy

Bread Mixed and Kneaded Thoroughly in Three (3) Minutes with the

Universal
Bread Maker and Raiser.

It mixes the bread more thoroughly than by hand. We sell these on trial and if they fail it costs you nothing.

You can only get them of us.

H. L. & B. W. Smith.

Miscroscopical examinations of tissue, blood, urine, sputum, stomach contents in disorders of digestion and diseases of stomach.
Residence, 1302 W. State St. Ill. Phone 674

DR. HERBERT A. POTTS
With Dr. Carl E. Black, 349 E. State St
Office hours—8-9 a. m., 2-4, 7-8 p. m
Sundays until 10:30. Phones 85.
Jacksonville, Ill.

AGENTS NEW IDEA PATTERN. 10C; NO HIGHER.

FLORETH'S

Visit our Cloak and Millinery Department this week. You will save money.

A Little Money Buys a Lot of Comfort Here This Week.

Specials in Outing Flannel
Light and dark colors, extra wide, 5c 7½c and 10c yard.

Bed Comforters
Extra large, 75c and 98c.

Hosiery Specials
Ladies' or children's heavy fleeced, extra values, 10c, three pairs for 25c.

Cotton Blankets
Extra large, 50c.

Underwear
Ladies' heavy fleeced vests or pants, 25c.
Children's heavy fleeced vests or pants, 7c upward.
Boys' heavy fleeced shirts or drawers, any size, special values, 25c.

Ladies' Jackets
Special—$10 for best all wool Kersey jacket in Jacksonville. Box and half fitted, black or castor, special price $10.

Children's Jackets
Complete line in all sizes from $1.48 up.

Millinery! Millinery!

Buy your new fall Hat now. Nowhere will you find such styles and such low prices as here. You make no mistake by buying your fall Dry Goods and Millinery at

William Floreth's

ALWAYS CASH.

City and County

Felix Turley, an old resident of Franklin, was a business visitor here yesterday.

Supper State Street church Thursday 5:30 to 7 o'clock; 25c.

Walter Graham returned to the city Wednesday after a short visit in Mt. Vernon.

Beautiful effects in millinery at Misses Lonergan & Smith's.

Mrs. Emma Collins, of Pittsfield, is visiting her aunt, Mrs. Dan Tinsley, on Hardin avenue.

The kindergarten board will meet at 2 o'clock Friday afternoon with Mrs. Webster, instead of Thursday.

W. H. Stead, high school Friday night.

Mr. and Mrs. L. T. McMahon and Miss Rose Oetgen, of Beardstown, were in the city Wednesday.

Miss Marie Boylan expects to leave in a few days for a visit at the home of her brother in Chicago.

The Ladies' Sewing society of the First Baptist church will hold their annual meeting Friday afternoon at 2 o'clock at the home of Mrs. S. T. Anderson.

Hear "The Trail of the Yankee," Friday night, high school.

The Ladies' Aid society of Grace M. E. church met yesterday and decided to give a bazar and supper at the church on the afternoon and evening of Thursday, Dec. 11.

Mrs. S. D. Masters, Mrs. L. L. Masters and Mrs. A. M. Masters have issued invitations for a reception to be given next Wednesday afternoon at the Masters home south of the city.

All members of both branches of the W. C. T. U. are requested to meet at 1:15 o'clock this afternoon at the home of Mrs. Allen, 138 Hardin avenue, to attend the funeral of Mrs. Platt.

When in need of hay, corn or oats, order at Brook mill; telephone 240.

Col. E. C. Kreider and Miss Phebe Kreider went to Alton yesterday to be present at the marriage of Miss Elizabeth Johnson Watson and Mr. George McKinney. It was an important society event, the bride and groom representing prominent families.

The Melba Concert company is to be heard in Peoria Monday night, Nov. 16, and the event will attract many people to Peoria on that date. To accommodate their patrons in Jacksonville and elsewhere, the C., P. & St. L. will arrange for a special train to leave Peoria after the concert.

Anyone who wishes to hear the new Victor graphophone can arrange for it to be tried in their home by seeing Charles Price. Illinois 'phone, 125 store; 484 residence.

Mrs. R. A. Gates received a telegram Wednesday announcing the safe arrival in Seattle of her sister, Mrs. Mary Doering, whose home is in Japan. Mrs. Doering will go at once to the home of her father, W. H. DeMotte, in Indianapolis, and later will visit Mrs. Gates in this city.

$2.50 to Chicago and return via THE ALTON 2:58 a. m. and 6 a. m., Saturday, Nov. 14. Good returning 11:40 p. m., Sunday, Nov. 15. A special chair car and coach will be set out at Jacksonville Friday evening for the use of the Jacksonville excursionists and will be ready for occupancy about 9 p. m. These cars will be picked up by the CHICAGO LIMITED at 2:58 a. m. No excursionists will be taken on elsewhere on this train.

LICENSED TO MARRY.

John G. Moore, New Berlin; Clara Fox, Sinclair.

A POSSIBLE CLUE

Identity of Insane Man Recently Killed Here May be Established.

Since the death and burial of the unknown man who was being brought to this city from Meredosia as an insane patient, Coroner Reynolds has received many letters of inquiry regarding the person and his description. The inquiries have generally come from persons who have lost a friend or relative that has wandered away from home, and in one instance a mother asked for particulars, thinking it might possibly be the remains of a son whom she had not seen for forty years. Mr. Reynolds has answered all these letters and kindly done all he could to allay the anxiety of the writers; but Wednesday he received one from Omaha which leads him to think that possibly the writer was on the right track. The sender of the missive proceeded to say:

"An article in our local papers stated that you were holding the body of a man for identification. The description, as far as stated, tallies (except as to beard, which could have been grown) with that of a stepbrother of mine, who disappeared in St. Louis a year ago and of whom I have so far been unable to find any trace. I will give description of person I mentioned.

Height, 5 feet 3 inches.
Weight, 140 pounds.
Age, 40 years.
Clothing: Black fedora hat; carried 15 jeweled, open faced silverine case watch, with name of selling jeweller on face, Boise, Idaho.

Was formerly traveling salesman for a Chicago house. Had been in ill health for three or four years. Might have become deranged.

Dark hair and brown eyes.

Dark brown mustache; some would say sandy. Had bullet scar on instep of right foot, having been shot through foot when a boy.

Wore when last seen a dark check suit with small red stripe; sack coat; dark overcoat. Clothes all made to order in Chicago and may bear name of maker.

Will you kindly compare and advise me? Yours respectfully,

Benjamin Morris,
Captain Hose Co. No. 7,
Omaha, Neb.

See Herman's special line of trimmed hats today.

JUSTICE COURTS.

Before Esquire Arenz Wednesday the following cases were tried: Frank Reed, charged with assault and battery, was found guilty and paid $3 and costs; Thomas Farrell was drunk and paid $3 and costs; Nelson Anderson, same charge, $3 and costs; Barney Flood, same charge, $3 and costs; John Holmes, same charge, $3 and costs.

WILL HOLD BAZAR.

The Ladies' Aid society of Antioch church will hold a bazar on the evening of Dec. 3 at the home of Mrs. Marcus Hulet.

FOOT BALL

St. Louis University vs. Illinois College, Thursday ball park 3 p. m.

THE BIRTH RECORD.

Born, to Mr. and Mrs. John Nunes, East College avenue, a son.

CARD OF THANKS.

We desire to most sincerely thank all who so kindly assisted during the illness and after the death of husband and father.

Mrs. T. J. Spears and Family.

THE MATRIMONIAL RECORD.

DOWNING-ZIRKLE.

Albert Downing and Miss Hannah Zirkle, both residing near Prentice, were married Wednesday noon by Rev. R. F. Thrapp, pastor of the Christian church, at his residence. The groom is a farmer and the couple will reside near Prentice.

HAGAN-WOOD.

P. W. Hagan, of this city, a presser employed at the Capps factory, and Miss Sadie Wood, also of Jacksonville, were married recently at the residence of T. F. Hagan on North East street, Rev. R. F. Thrapp officiating. The couple are well known here and will continue to reside in this city.

ARISMAN-CRANDELL.

John Arisman and Miss Lottie Crandell, both of this city, were married at Winchester Tuesday evening and are now at home here. The wedding came as a surprise to most of their friends, but the congratulations are none the less hearty. Both are well known and highly respected here.

FLICKWIR-GINN.

Dr. A. H. Flickwir and Miss Nettie F. Ginn were united in marriage in Chicago Tuesday afternoon and will reside in Galesburg, where Dr. Flickwir holds the responsible position of assistant surgeon on the Galesburg division of the C., B. & Q. system, with headquarters in Galesburg.

The groom and his bride were both former residents of this city, Dr. Flickwir holding the position of assistant physician at the Maplewood sanitorium, and Miss Ginn was the head nurse at the institution.

Dr. Flickwir is a graduate of the medical department of the University of Pennsylvania, and while in college took a prominent part in the athletic life of the school. He was captain of the Pennsylvania crew that went to England and competed with Oxford and Cambridge for the rowing championship. He came to this city a short time after graduation and remained a little less than a year, when he secured the position he now holds with the C., B. & Q. system.

Miss Ginn is a young lady of bright and attratcive personality and during her residence in this city made many friends. During the last few months she has resided in Marshall, Ill., where she has acted as a professional nurse.

The friends of Dr. and Mrs. Flickwir in this city were naturally surprised to learn of their marriage, as they had been very careful to conceal their intentions from their most intimate acquaintances. The congratulations of their friends, however, will be none the less sincere on this account.

Dr. Flickwir is a nephew of Dr. F. P. Norbury and Mrs. O. H. Kuechler, of this city.

MOORE-FOX.

At the beautiful country home of Mr. and Mrs. N. B. Fox, near Sinclair, about seventy-five friends and relatives gathered Wednesday evening to witness the marriage ceremony of their only daughter, Clara, to Mr. John G. Moore.

Promptly at 7 o'clock the bride and groom, unattended, entered the west parlor to the strains of the wedding march from Lohengrin, which was played by Miss Eunice Hopper. During the ceremony, which was performed by Rev. Mr. Flagg of Island Grove, Miss McNeil beautifully sang "Oh, Promise Me."

The bride and groom stood before a bank of green and white, with a large lover's knot of white satin ribbon above. The bride was beautifully gowned in crepe de chene, with moline and Persian trimmings, and carried large American chrysanthemums.

The spacious rooms of the home were most artistically decorated with large red and white chrysanthemums.

Immediately following the ceremony the guests entered the dining room, where a sumptuous wedding supper was served. After supper the bride and groom received many hearty congratulations from those present.

The bride is a graduate of the Jacksonville high school and also of the Illinois Woman's college in the class of 1900. She is a young lady of attractive personality and is deservedly popular among a wide circle of friends. The groom is a prosperous farmer residing near New Berlin and is held in the highest esteem in the community where he lives.

Mr. and Mrs. Moore will go to housekeeping at once in a home already prepared by the groom, near New Berlin.

They were the recipients of many handsome presents, which evidenced the high esteem in which both are held.

Those present from a distance were Hazel Hopper and family, Jas. Hopper and family, Thos. Hopper, Miss Lena Hopper, Mrs. Thompson, Miss Sadie Thompson, Mrs. Lizzie Harrison and son, from Jacksonville; Mr. and Mrs. T. G. Crouse, Murrayville; Eugene Crouse and sister, Lowder; Oswell, William and Archibald McNeal and sister, G. A. Dunlap, of New Berlin; Mr. and Mrs. McFillen and daughter, Literberry; Miss Bertha Anderson and Mr. Fletcher Hopper, Pisgah.

Foot ball today, ball park 3 p m

IN COURT OF APPEALS.

Hon. Thomas Worthington was in Chicago Tuesday, where he represented the government in the case of H. Flachskamm and R. W. Reaves vs. the United States, tried in the United States court of appeals. The hearing was on an appeal from a trial before Judge Humphrey in the United States district court, in which Flachskamm was sentenced to three years and Reaves to eighteen months for using the United States mails in a scheme to defraud. Judge Chester H. Krum, of St. Louis, argued the case on behalf of the appellants in Chicago.

SURPRISE PARTY.

Master Myrle Long was very pleasantly surprised Wednesday evening at his home by a number of his friends on the anniversary of his thirteenth birthday. Various games were enjoyed and light refreshments were served, the event being one of great pleasure. Those present were as follows:

Mabel Berry, Fay Eyster, Blanche Perry, Jouquenia Conner, Nina Mahoney, Nellie Obermeyer, Maud Mills, Blanche Watson, Mattie Clampit, Lucile and Ray Ennice, Clarence Fuller, Harry Wells, Charles Nichols, Russel Connors, Leon Jaeger, Earl Eyster and Elmer Preston.

BASKET BALL RULES.

Basket ball enthusiasts have had their attention called to important changes made in the basket ball rules committee in issuing the rules and regulations for the indoor game of 1903. The changes are numerous and important. Danville players have begun practicing and find some difficulty in conforming to the rules laid down, but generally the changes are accepted as favorable.

One of the most important changes made is that if a player is fouled while making a field throw at goal the offended side is given one point and the ball is tossed up at the point the foul is made. Heretofore if a man attempted a field throw and was fouled he was given a free throw. Almost every basket ball coach trained his men to foul an opponent rather than give him a throw at goal from field, if the chances for making the points were favorable. This year such training would be foolhardy, as the opposing side would receive one point as a gift. Old players in this city are experiencing difficulty in changing their methods of playing on this rule.

By the rules of 1903 one umpire is dispensed with. Heretofore there have been two umpires and one referee, but the new rules provide for but one umpire and give the referee the power of referee and umpire. The visiting team is also allowed to furnish the referee.

This year one bounce of the ball before throwing at goal is considered dribbling. A goal made after dribbling is not counted, so the rule that one bounce constitutes dribbling will work a hardship. The last of the important changes in rules is that when the ball is tossed up between two men either at out of bounds, foul or held ball, the men must stand with their feet together. This rule will be overcome by practice, although it is now used very little in playing.

POLICE NEWS.

George Yeck was arrested by Captain Kennedy on a state warrant Wednesday, charging assault with a deadly weapon upon Thomas Allen.

W. Duncan was arrested by Policeman Fernandes, charged with drunkenness.

Richard Conners was arrested by Captain Kennedy and Policeman Braner for disturbing the peace.

A. Knorr, wanted in Decatur was arrested by Capt. Kennedy on the square last evening from a description furnished by Sheriff Henderson, who was in the city looking for Knorr during Wednesday. He will be taken to Decatur this morning.

Flossie Brady and Sanford Billings were arrested on a charge of vagrancy Wednesday by Captain Kennedy and Policemen Fernandes and Braner.

BROOK & STICE

12 West Side Square.

Copyright 1903 by Hart Schaffner & Marx

Dressy Overcoats

This Season's designs in Men's Overcoats you will find well represented in our stock—The long loose backed and the what is called "Regular" style. The cloth is what best designers think most most suitable for overcoats

10.00 to 25.00

Staley Wool Underwear

Wears better and shrinks less in washing than any other make. Flat or ribbed in ten different styles from **1.00 to 2.50**

JOHNSON, HACKETT, & GUTHRIE

FURNITURE AND HOUSE FURNISHINGS

Great Majestic

BEST OF ALL STEEL RANGES

The German Heater

No Smoke! No Gas! Burns, Slack, Soft or Hard Coal.
Guaranteed to burn as little coal as any stove made.

Our Carpet Department is full of good things and our Furniture rooms are loaded down with good things.

DRAPERIES

JOHNSON, HACKETT & GUTHRIE

Recent Arrivals at the O. K. STORE

Frequent additions are being made just now to our stock in the way of **novelties, New Ideas and Late Styles.** We're doing an unusually large business this fall and find it necessary to buy not only in large quantities but to buy very often.

Do Your Fall Shopping Here

We're pleasing hundreds of women with our qualities, styles and prices. This week we open fresh invoices of

Stylish Cloaks and Furs
Black and Colored Silk Umbrellas
Centemeri Gloves—street and evening shades
Fine Black Zibelines in several qualities
Eiderdown Flannels in plain shades
Scotch Tweeds and Suitings in mixtures
California Lamb's Wool Blankets, large size
Undressed Kid Gloves with silk linings.

EVERY express train brings us big packages—Every passenger train brings us representatives of the best makers of merchandise for women's wear. You cannot afford to pass the nobby, up-to-date styles which we are now showing.

O. K. STORE.

F. J. WADDELL & CO. 9 W. Side Square

CLEARANCE SALE

BARGAINS! BARGAINS! BARGAINS!

In order to make room for our immense shipment of Holiday Goods, which are coming in rapidly, we will make you—

Rare Bargains in Books

of every description; STATIONERY of all kinds, shapes and sizes; OFFICE SUPPLIES, BIBLES, FANCY GOODS, ETC. Come in and we will convince you.

Ledferd's BOOK STORE

SHORT STORIES.

The average amount realized by farmers for hop last year was $75 per farm, an increase of $11 over three years ago.

A man in Palmer, Mass., died recently of chronic poisoning from arsenic in the colors upon the wall paper of his sitting room.

The compass first used by William Penn in his survey of the site of Philadelphia is in the possession of a farmer of Camden county, Mo.

A bride of seventy years and a bride of fifteen were the extremes in age named in the applications for marriage licenses in Chicago one recent day.

The Hatfields, famous in Kentucky and West Virginia for their feud with the McCoys, have deserted the old battle ground and gone to the far west.

On a train to Portland from Boston there were by actual count sixty-seven babies and little children. One car had twenty-nine, which is thought by train men to be the record.

The discovery of a big forest of redwoods is reported from Curry county, in the southwestern portion of the state of Oregon. Some of the trees are said to be twenty feet in diameter.

There were cremated last year in the United States 3,158, England 452, Germany 856, Italy 322, France 4,805 (of whom 305 were paid for—paupers are cremated), Switzerland 217, Sweden 44, Denmark 44.

An oil painting of George Washington, measuring 6 by 8 feet, which ornamented the assembly room of a hotel in Long Island City has been damaged by a goat, and it is believed by the owner to be beyond repair.

THE GLASS OF FASHION.

Braid trimming is modish, and soutache braid appears on many of the newest gowns.

Children's dresses partake of the prevailing craze for dangling ornaments and cords and tassels.

A hat with the edge of the rim and under side of moleskin has the top of the crown of shirred velvet in shades of deep rose or cerise.

For evening wear, or formal afternoon occasions novel hair ornaments come in the form of bowknots made of closely meshed sequin galloons, about an inch wide, in the metallic effects.

An effective use of the wool or fiber lace is on a white cloth gown trimmed with Irish lace. The latter is set into the gown in a large piece, and upon it are appliqued designs of the heavier lace. This is of a cream tone and shows up to advantage upon the pure white of the crocheted lace.

THE HORSES.

All fields look alike to John M., 2:09.

George Muscovite, 2:09¾, is a rarely good race horse.

Early Reaper, 2:09¾, goes to the auctions. So does the famous Tommy Britton, 2:06½.

Manaloa, by Advertiser, out of Manette, dam of Arion, 2:07¾, has taken a record of 2:26½.

Grey Gem, 2:09½, has established a new record for grand circuit trotters by winning two races on one day.

Indications are that the wind shield will be thrown overboard. Public opinion seems to be decidedly opposed to its use.

The western pacing mare, Jessie M., 2:15¼, by Norval Chief, dam Hazel, by Maximum, son of Madrid, has started in twelve races and won eleven this season.

INDUSTRIAL ITEMS.

The importations of pig tin last year were 68,000,000 pounds against 7,000,000 in 1890.

A rich vein of copper and silver has been discovered fifty-six miles from Austin, Tex.

A coal and coke company has been organized to develop 400,000 acres of coal lands along the Big Sandy river, in Kentucky.

Eucalyptus gum is the agent of a new quick tanning process said to be a great success in Victoria, Australia. It increases the rapidity of the work by 40 per cent.

According to an English labor paper, more steel was used during the past ten years in the manufacture of pens than in all the sword and gun factories of the world.

PIGSKIN PARAGRAPHS.

The college boy is thinking more of pigskin than sheepskin these days.—Washington Post.

The football field of the Chicago university and the hospital adjoin. No remarks.—Cincinnati Times-Star.

The opponents of football as a part of the college course never seem to consider the fact that the football player would probably never be valedictorian anyway.—Boston Herald.

The University of Michigan has twenty-two college presidents among its alumni and, what is more interesting in this autumnal weather, eleven football coaches.—Detroit Journal.

SERVIA'S SOVEREIGN.

King Peter is not making any display whatever. He is content to keep out of the obituary column without trying to break into the society paragraphs.

King Peter's new cabinet is something Pete needs to look to closely, for it is liable to be one of those Hearmann-like affairs whence whoever enters it vanishes.

The new cabinet of Servia consists of Gruics, Nikolics, Protics and Andrejevics. They will adoptevics a new policy with regard to the assassinovics of the late king and queenovics.

FOR THE LITTLE ONES.

The Mounted Commander of the Ants of Siam.

A French traveler has discovered a new species of ant in Siam or at least a new trait he has never before seen recorded. The creatures were small, of a gray color and lived in damp places. They traveled often and in troops which seemed to be under the direction of a commander who rode on "horseback." M. Meissen, the Frenchman who noticed this peculiarity, was attracted to these groups by discovering that each company contained a large ant that traveled more rapidly than the others. Observing them more closely, he noted that each large ant always carried a small gray ant upon its back, though the remainder of the troop were on foot. This mounted ant would ride out from the line, travel swiftly along the column from head to rear and apparently overlook their maneuvers. M. Meissen concluded from what he saw that this species of ant, while on its travels, is under the direction of a commander, though such "ant horses" as the general rides must be rare and valuable, for he scarcely ever found more than one mounted ant in a colony.

Gyp's Chop Garden.

"I'm going to bury this chop bone right here.

"Guess I'll see if a little attention will help my scheme any.

"Well, well, how is this for enterprise?"

Laid Up in His Head.

Daniel Webster once told a good story in a speech and was asked where he got it. "I had it laid up in my head for fourteen years and never got a chance to use it until today," said he.

Some little boy or girl wants to know what good it will do to learn the "rule of three" or to commit a verse in the Bible. The answer is this: "Some time you will need that very thing. Perhaps it may be twenty years before you can make it fit in just the right place, but it will be just in place some time. Then if you don't have it you will be like the hunter who had no ball in his rifle when the bear met him.—Washington Star.

Really Useful Organ.

A teacher while giving some instructions to her primary class about the special senses inquired, "Now, who can tell me the use of the nose?"

Up went little Freddy's hand.

"Well, Freddy," said the teacher, "what is its use?"

Freddy replied, "To sneeze with."—Little Chronicle.

Truthful Harry.

"Why, Harry," exclaimed his mother as she entered the pantry unexpectedly, "are you in that jam again?"

"No, mamma," answered the truthful urchin; "that jam's in me."—Exchange.

A New Variety.

Little Helen was standing before the looking glass studying her pretty face. All at once she cried, "Oh, papa, I have whiskers above my eyes!"

Five and Four.

Said Five to Four: "I'll choose the doll!
It's only fair, I'm sure
For I'm the oldest, don't you see,
By quite a way and more!
I'm always first, because I'm five,
And you are only four!"

So Five, as she was always first,
The pretty doll took,
While Four, with useless vain regrets,
Was forced to take the book.
And down upon the floor she sat
At pictures new to look!

"The bath is ready! Time for bed,"
Said nurse at the door.
"Which one is coming first tonight?"
A voice said from the floor.
"You're always first, because you're five
And I am only four!"

—Constance M. Lowe.

THE EARLY BIRD.

The early bird, the saw will surely catch
The shadows warned that too early scratching
I choose to lie awhile myself and catch
Canary seed; I never did like worms.

To bed and rise at a becoming hour
Gives wisdom, health and wealth, in books we find;
To stay up late and sleep till 9 o'clock
Gives something quite as good—that's peace of mind.

I always like to snooze until the clock
Has worn itself to hoarseness with complaint;
In theory, it's nice to spring right out
At 5 o'clock, but as for me it ain't!

If any foolish bird thinks he can get
By early rising all the worms that crawl,
He lacks the wisdom promised him, for there
Are always worms enough on earth for all.

Don't worry; that's the primal rule of life.
Health, wealth and wisdom come in time, you'll find;
But if you fret to death, for them you'll miss
The keynote of content—that's peace of mind.

—Baltimore News.

Obeying Instructions.

"Come, come, Mabel. Don't turn around to look at everybody we meet."

"Why, mamma, you know papa is always telling me to cultivate my faculties of observation."—New York Evening Journal.

Close Call.

"Herbert," asked his young wife, "what are margins?"

"Er—margins, my dear," replied Mr. Buckitt, "are borders, you know—boundaries, edges. Why?"

"You were talking about them in your sleep last night—'putting them up' and all that sort of thing. I guess you had a nightmare and were sliding down the steep roof of a house, with nothing to stop you. Weren't you?"

"Er—yes, my dear. You've guessed it."—Chicago Tribune.

Credit Too Good.

Lawyer—What was the thing that led to your financial downfall? You seemed to be doing a good business.

Bankrupt—I was, but one day I started out to see if I could borrow some money. I found it so easy that I kept on borrowing.—Somerville Journal.

The Difference in Slang.

"She uses slang," said the cultured young woman in a tone of deep disapproval.

"That isn't the worst of it," answered Miss Cayenne. "She uses slang that hasn't yet received the sanction of smart society."—Boston Journal.

No Harm Done.

"It must hurt a man's credit to wipe out his debts by going through bankruptcy."

"Oh, it may in some cases, but the wise man doesn't go through bankruptcy until he has worked his credit to the limit."—Chicago Post.

Would Be Startling.

Miss Reader—How strange it would be if fashion should go back to the old time brass knockers on the front doors instead of electric bells?

Mr. Sardonique—It would seem strange. The knockers always work.—New York Weekly.

A Possibility Resented.

"Do you think flying machines will ever come into general use?"

"I hope not," answered the customs house officer. "It'll be mighty hard to have the usual amusement with passengers from Europe if they do."—Detroit Free Press.

His Ample Reason.

Convict—Yes, lady, when I gets out I'm goin' ter try to git inter good society.

Visitor—You are?

Convict—Yes'm; I'm tired o' bein' called a thief instead of a kleptomaniac!—Puck.

The Last Thing.

"Well," exclaimed the west Baltimoreite, "that's the last thing I expected to see in connection with a dog."

"What?" asked the east ender.

"His tail."—Baltimore News.

Pachyderm Pleasantry.

"I wonder if you have any idea how foolish you looked when you asked me to marry you?"

"No; I haven't, but I know I couldn't have looked half as foolish as I was."—Chicago Tribune.

Has Opinions to Suit.

"I sometimes wonder how Beavers gets along so well with folks. He's so strong in his opinions, you know."

"Milton—Oh, he always has opinions enough to suit all tastes.—Boston Transcript.

Great Success.

He—Do you suppose their married life is a happy one?

She—Why, of course it is. Haven't they had the same cook now for over a year?—Syracuse Herald.

"TO MY MAMMA IN HEAVEN."

Pathetic Incident at Postoffice in Salt Lake City's Post Office.

With traces of tears in his eyes a clerk in the employ of the Salt Lake City post office entered Postmaster Thomas' office and in a manner that showed he was embarrassed at being so visibly moved handed a letter to the head of the department and asked, "What shall I do with this, sir?"

The postmaster took the envelope and gazed long and steadily at the address. Turning to the clerk as he pulled at his gray mustache, he said, "I will take care of it."

It was like an ordinary letter in every respect save one. It was properly sealed and stamped and had been received from the morning collection in the regular manner.

"To My Mamma In Heaven," the address read.

The writing was evidently that of a little child, and the painfully traced letters seemed to denote that the writer was some little girl who had lost her mother and had sought this means of conveying a message of love to her.

It portrayed a beautiful, trusting faith in heaven and told more plainly than volumes could of the heartaches and yearnings of some little one, so lonesome "since mamma died."

The letter of course could not be delivered to any one and could not be opened at this office to find the name of the writer.

It was forwarded to the dead letter office, where it will be opened, and if the name of the letter writer is inside it will be returned to her.—Salt Lake City Tribune.

Self Satisfied Britons.

A variety of circumstances during the last half century, says a writer in London Truth, have brought a multitude of Englishmen to a level of prosperity which satisfies most of them. They say: "We make sufficient for our reasonable requirements. We do not wish to work more or harder, and we do not wish to risk our money in trying experiments which might possibly be unsuccessful. We will carry on our business as it has been handed down to us, and if others experiment at their own risk with the new methods and inventions and succeed we will consider the matter ourselves." That is the attitude of mind of the average Englishman. A little adversity would soon alter this system of looking at things, and with the example of America to give them a lead our manufacturers and tradesmen would soon recover their energy and enterprise. Rome was not built in a day, nor was it ruined in a day. It takes many generations to ruin a country.

An Ancient Chariot.

The most interesting object found in the tomb of the Pharaoh Thothmes IV. by Theodore Davies, who has been excavating in the valley of the tombs at Thebes, is the chariot of the dead monarch. The body of it alone is preserved, but in a perfect condition. The wooden frame was first covered with papier mache made from papyrus and this again with stucco which had been carved both inside and out into scenes from the battles fought by the Pharaoh in Syria. The art is of a high order, every detail being exquisitely finished and the faces of Syrians being clearly portraits taken from captives at Thebes. The chariot is, in fact, one of the finest specimens of art that have come down to us from antiquity. Along with the chariot was found the leather gauntlet with which the king protected his hand and wrist when using the bow or reins.

The Cocos Island Treasure.

The story of hidden treasure in Cocos island which was believed by several capitalists who backed a futile expedition to the south seas, whence they recently returned filled with indignation, is very old. As early as 1855 the schooner Julius Pringle left San Francisco for Cocos island with a party of treasure hunters lured by that same yarn about treasure that had been stolen from churches in Peru and buried in that faraway land. After several months they returned in disgust. Some Stockton people backed a similar enterprise several years ago. A Captain Gessler was the promoter. He secured a concession from the Costa Rican government and spent about two years in making excavations on the island in search of hidden gold. He merely wasted his time.—San Francisco Town Talk.

Peculiar Magnetic Disturbances.

A party sent out by the United States coast and geodetic survey to make accurate surveys of the northern country along the Alaskan coast line made a special investigation of the peculiar magnetic disturbances which have made navigation difficult in certain localities. Near Skaguay these disturbances are very severe, the deflection of the needle being so great that the compass is rendered almost useless in that vicinity. It was found that this strange state of affairs was due to the abundance of magnetic rock in the locality. This rock is present in immense quantities on Douglas island and on the mainland, and near Skaguay it is especially abundant. Professor Barnett says that there is almost a perfect magnetic pole at that point.

Domestic and Foreign Envelopes.

In the United States we use an envelope that is thick enough to render the contents invisible and tough enough to withstand the wear and tear of the mail pouch. The consideration of bulk also never worries us. In Europe it is different. The thinnest of paper is used for envelopes, but the stamp is stamped in colors to make it opaque. The writing paper is seldom so thin.—New York Press.

Healthful Hot Bread

To be digestible, not bread must be very light—Good Luck Baking Powder raises the batter quickest and very thoroughly; *to be appetizing, it must be inbitingly white*—Good Luck Baking Powder is so pure that it gives no color to the flour; *it must bake quickly*—the pure ingredients of Good Luck Baking Powder are so carefully proportioned that there is no surplus gas for the heat to consume—just enough for wholesomeness, quick baking, beautiful color. The *positive purity* of

GOOD LUCK Baking Powder

assures uniformly healthful and nutritious biscuit, rolls, cakes, pies, waffles, etc.—and the price of Good Luck Baking Powder is *less than half* you are accustomed to pay. The demand for *Good Luck* is so great that we sell it in carload and trainload lots everywhere. In every can is a picture of a freight car—a section of a train. Read the offer printed on the back. Write us if your dealer does not sell *Good Luck;* send his name, and we will see that you are supplied.

THE SOUTHERN MANUFACTURING CO. RICHMOND, VA.

Mississippi Valley Trust Company
N. W. Cor. Fourth and Pine Sts., St. Louis
Incorporated 1890
Capital, Surplus and Profits, $7,500,000.
OFFICERS
Julius S. Walsh, President.
Breckinridge Jones, 1st V. P. and Counsel.
Samuel E. Hoffman, 2d V. P.
James E. Brock, Secretary.
Hugh R. Lyle, Ass't Sec'y.
Henry C. Ibbotson, 2d Ass't Sec'y.
W. Daviess Pittman, Bond Officer.
Frederick Vierling, Trust Officer.
Henry Semple Ames, Ass't Trust Officer.
William G. Lackey, Ass't Trust Officer.
Eugene H. Behoist, Real Estate Officer.
Wilbur B. Price, Safe Deposit Officer.
Pays Interest on Time, Savings and Checking Accounts.
It will be found both convenient and profitable to carry an account with us.
All Business Confidential. Correspondence Invited.

THIN PEOPLE
WEIGH YOURSELVES, THEN TAKE
KU-BO
THE GREAT TONIC.
for a few weeks and you will be surprised in the rapid gain of healthy flesh you have made. KU-BO is a general tonic, tones up the whole system and gives you geat strength. KU-BO will cure that tired, worn out, achy feeling. It makes new, rich, pure blood, and will surely put new life into you, and bring the rosy tint to your cheeks.
No remedy in the world to equal KU-BO for the cure of Rheumatism, Kidney and Liver Troubles.
1 Month's Treatment $1
SOLD BY ARMSTRONG & ARMSTRONG, Druggists.
Remember we Guarantee this Remedy to do all we Claim for it or Refund Your Money.
Send 10c. to Us for a Liberal Trial Package.
Krupp Remedy Co., Chicago, Ill.

Coffee Makes Cowards.
Coffee drinkers are *afraid* to give up coffee—afraid they "can't get through the morning." Exhausted nerves, "weak stomach," mental sluggishness is the price paid for that kind of cowardice. Easy to stop coffee when you can begin on
Mocon
CEREAL COFFEE
The Food Drink
As delicious in flavor and aroma as the best coffee—very different in its effect upon the health. Mocon tempts the appetite, feeds the nerves, produces healthy digestion and assimilation. You will not miss coffee if you will but *try* Mocon.
Man's best drink. Ask your grocer.
Write for a trial package. FREE.
Central City Cereal Coffee Company, Peoria, Ill., U. S. A.

The DAILY JOURNAL, 10c Per Week.

CHICAGO & ALTON RY.
TIME TABLE
Corrected to Sunday, July 26, 1903—Subject to change without notice.
*Daily. †Daily except Sunday.

NORTH BOUND.		
*No. 10. Chicago vestibuled limited		2:58 am
*No. 12, Atlantic express		6:00 am
†No. 4. Chicago express		1:12 pm
*No. 14. Chicago and Peoria ex.		4:38 pm
WEST BOUND.		
*No. 11. Kansas City express		5:43 am
*No. 13. Kansas City day express		10:06 am
†No. 3, Roodhouse accommodation		5:35 pm
*No. 7. K. C., Col. & Cal. limited		11:47 pm
JACKSONVILLE AND PEORIA TRAINS		
Leave Jacksonville		*4:33 pm
Arrive Peoria		6:55 pm
Leave Peoria	*7:35 am	†2:00 pm
Arrive Jacksonville	10:06 am	5:35 pm
JACKSONVILLE-ST. LOUIS TRAINS		
Lv. J'ksonville.	*7:20 am	†3:15 pm *11:47 pm
Ar. St. Louis	10:40 am	6:44 pm 7:44 am
Lv. S t.Louis	†8:12 am	†4:36 pm *10.00 pm
Ar. J'ksonville.	11:40 am	8:00 pm 2:58 am

Sunday train leaves St. Louis 6:50 p. m. arrives Jacksonville 10:15 p. m.
Sunday only for Peoria: Leave Jacksonville, 6 a. m.; arrive Peoria, 9:20 a. m. Leave Peoria, 8:40 p. m.; arrive Jacksonville, 11:47 p. m.
OSCAR L. HILL, Agent, Jacksonville, Ill.

JACKSONVILLE & ST. L. RY

	Pass. No. 2.	Pass. No. 4.	Mixed
Lv. J'ksonville.	3:30 pm	7:05 am	5:00 pm
Ar. Franklin	3:55 pm	7:30 am	5:40 pm
Waverly	4:08 pm	7:43 am	6:10 pm
Virden	4:36 pm	8:09 am	7:10 pm
Girard	4:46 pm	8:19 am	....
Barnett	5:16 pm	8:49 am	....
Litchfield	5:27 pm	9:00 am	....
Sorento	6:20 pm	....	....
Smithboro	7:35 pm	....	....
Shattus	9:05 pm	....	....
Centralia	9:25 pm	....	....
Via Wabash Railway:			
Lv. Litchfield	5:31 pm	9:02 am	7:05 pm
Edw'dsville Jc.	5:15 pm	10:06 am	7:58 pm
Granite City	....	10:31 am	8:24 pm
E. St. Louis	....	10:43 am	8:42 pm
Ar. St. Louis	7:03 pm	11:08 am	9:00 pm

Trains Nos. 2 and 4 connect with C., P & St. L. Ry. at Waverly. Train No. 4 connects with Q., C. & St. L. Ry. at Barnett for points west. Trains Nos. 2 and 4 at Litchfield with all lines diverging. Train No. 2 at Sorento with T., St. L. & W. Ry., at Smithboro with T., H. & I. Ry., at Shattuc with B. & O. S. W. Ry., and at Centralia with all lines diverging.
All trains daily except Sundays.
J acksonville, Ill.
GEO W. DYE. G. P. A..

WABASH

WEST BOUND.	Leave
No. 3, daily	7:06 a. m.
No. 19, daily (daily except Sunday to Camp Point)	10:10 a. m.
No. 9, daily	1:43 p. m.
No. 1, daily (daily except Sunday to Keokuk)	6:50 p. m.
EAST BOUND.	
No. 8, daily	1:20 a. m.
No. 4, daily	8:27 a. m.
No. 20, daily, Decatur accommodation	3:10 p. m.
No. 2, daily	8:54 p. m.

For further information, call on T. Rice Smith, Agent Wabash road, Jacksonville, Ill., or address C. S. Crane, Gen. Pass. and Ticket Agt., Wabash road, St. Louis; H. V. P. Taylor, Asst. Gen. Pass. Agt., Wabash road, St. Louis, Mo.

THE CHICAGO, PEORIA & ST LOUIS R R CO.

GOING NORTH.	
Peoria and Pekin mail, daily	7:50 am
Peoria and Pekin express, ex. Sun	4:00 pm
Passenger, Sunday only	5:55 pm
Local freight, ex. Sun.	11:05 am
FROM NORTH.	
Peoria and Pekin mail, daily	11:05 am
Peoria and Pekin express, ex. Sun.	6:55 pm
Passenger, Sunday only	9:05 pm
Local freight, ex. Sun.	6:45 am

The short line to Peoria.
Direct connection at Peoria and Pekin with all diverging lines.
The direct route for Rock Island, Cedar Rapids, Des Moines, Council Bluffs, Omaha, Lincoln, St. Paul, Minneapolis and all points in the northwest.
Through cars to all points in the United States, Mexico and Canada, and baggage checked to destination. Steamship tickets to all foreign lands.
J. O. UPP, Agt., Jacksonville, Ill.
E. A. WILLIAMS, G. P. A., St. Louis.

BUSINESS CARDS

DR. T. A. WAKELY.
Office and Residence, 319 South Main street.
Office Hours—8 to 9 A. M. 1 to 2 P. M. and 6 to 7 P. M.
Telephone Illinois Only 134.

BYRON S. CAILEY, M. D.
Oculist and Aurist State School for the Deaf, Jacksonville, Ill.
Eye, Ear, Nose and Throat.
HOURS—9 a. m. to 4 p. m. Other hours by appointment.
Office and residence, 240 West State St., opposite Dunlap House.

NOTICE OF REMOVAL

DR. ALBYN L. ADAMS
Oculist and Aurist.
Announces the removal of his office to Dr. King's office building (ground floor), 323 West State Street, third door east of Dunlap House, Jacksonville, Ill.

DR. J. ALLMOND DAY,
Suite 10 and 11, Morrison Block, opposite Court House, West State Street.
Medicine and Surgery.
Hours—9 a. m. to 12 m.; 2 to 4 p. m.
Telephones—Bell, red 511; Illinois, 715.

DR. FRANK P. NORBURY.
OFFICE, 420 WEST STATE STREET.
Office telephone, 277.
Hours—10:30 a. m. to 12 m.; 1:30 to 4 p. m.
Special attention to Diseases of the Chest and Nervous System.
Residence, 1069 West State Street. Telephone 114.

DR. C. W. CORRILL,
Physician and Surgeon.
Office and residence 218½ East State street; office hours 2 to 6 and 7 to 9 p. m. Tel. Illinois 530.

W. B. YOUNG, D. M. D.
Dentist.
Office in Yates building, West State St., opposite postoffice.
JACKSONVILLE, ILL.

DR. EDWARD BOWE.
Office—420 West State St. Telephone, 277.
HOURS—10 to 1; 3 to 5.
Sundays, until 10:30 a. m.

DR. BROCK MAYFIELD
Physician and Surgeon.
Office, 23½ South Side Square. Hours—9 to 11 a. m.; 1 to 4 p. m.; 7 to 9 p. m. Residence, 513 South Main Street. Telephones—Residence, 103; office, 217; barn and office boy, 98½.

DR. C. E. BURKHOLDER,
Physician and Surgeon.
302 WEST COLLEGE AVENUE.
HOURS—10 a. m. to 12 m.; 1 to 4 and 7 to 9 p. m.
Sundays—9 to 10 a. m.; 2 to 3 p. m.
Telephone, Red 5.

JOSEPHINE MILLIGAN, M. D.
513 WEST STATE STREET.
Office hours—10 a. m. to 12 m.; 4 to 5 p. m.
Telephones—Residence, Main 151; office, Main 275.

VIRGINIE DINSMORE M. D.
Office hours—
9 to 11 a. m.; 3 to 5 p. m.
Telephones—
Bell, 180; Illinois, 180.
852 W. Court St., Jacksonville, Ill

DR. CARL E. BLACK.
449 East State Street. Telephone 38.
Surgery Passavant Memorial Hospital and Our Savior's Hospital.
Office hours—8 to 9 a. m.; 2 to 4 p. m.
Hospital hours—9 to 12 a. m. Evening and Sundays by appointment.

DR. DAVID REID.
Physician and Surgeon.
Office and residence, 235 West College avenue. Hours 8 to 9 a. m.; 2 to 4 and 7 to 8 p. m. Both phones.

DR. J. E. WHARTON
Medicine and Surgery.
Office 216 West College avenue. Phone, Illinois 101.
Residence 153 Pine street. Phones, Illinois 818; Bell 2271.
Hours—10 to 12 a. m.; 2 to 4 and 7 to 8 p. m.

DR. L. A. REED
Dentist.
OFFICE in Morrison Block, opposite Court House. Both 'Phones.

CHARLES HOPPER,
DENTIST
Office room 6, Farrell & Co. building. Entrance on West State street.

DR. C. C. COCHRAN,
Physician and Surgeon.
Special attention to diseases of women and children.
Office hours, 2 to 6 and 7 to 9. Office and residence, 210 W. College Ave. 'Phone 2724.

DR. A. H. KENNIEBREW,
DISEASES OF THE STOMACH, WOMEN AND CHILDREN.
Office—37½ Public Square, over Herman's millinery store. Residence.
Hours—9-11 a. m., 3-4, 6-7 p. m.
Sunday 10-12 a. m.
'Phones, Illinois, office, 455; residence 555.

WOO! WOO!! WOOL
I will pay the highest prices for all grades of wool. Get my prices before selling, as it will pay you to do so. Also highest prices for hides, tallow, scrap iron and junk
JACOB COHEN.

HENRY W. ENGLISH,
Attorney at Law,
Office North Side Square
Over Jacksonville National Bank
Jacksonville, Ill.

DR. CHARLES E. SCOTT
Veterinary Surgeon.
Graduate of the Chicago Veterinary college. Treats all diseases of the lower animals. Particular attention to surgery and dentistry. Calls answered promptly. Office at the livery stable of John Cherry & Son, East Court street. Telephones: Office, Bell and Illinois, 189; residence, Bell 161 and Illinois 223.

Drs. Willerton & Thornborrow
Veterinary Surgeons & Dentists
Graduate veterinarians. Treat all domestic animals and charges reasonable. Office and hospital, South East street.
Tel. Bell 1698 or 2508; Ill. 699.

ABRAM WOOD.
(Successor to Wood & Montgomery.)
Contractor and Builder.
All job work promptly attended to.
420 South Church St. Jacksonville, Ill

Isaac C. Coleman. J. K. C. Pierson.
COLEMAN & PIERSON
Architects.
No. 22¾ West State Street, Jacksonville, Ill., next east of postoffice.

CLARENCE W. BUCKINGHAM
Architect.
Tel., Bell, Main 1276.
Room 1, Opera House Block.

BEASTALL BROTHERS
Plumbing and Gas Fitting.
216 NORTH MAIN STREET.
Steam and hot water heating at reasonable prices.
Job work promptly attended to and estimates cheerfully furnished.

GEO. E. MATHEWS & CO
125 EAST STATE STREET.
Steam and Hot Water Heating
Adn ventilating apparatus. Sanitary arrangements for plumbing a specialty. Specifications and estimates promptly made. Agents for the Haxton boilers.

F. E. FARRELL E. E. CRABTREE
F. G. FARRELL & CO.
BANKERS.
Centrally located and conservatively managed, we invite your patronage.

JACKSONVILLE
National - Bank
Established in 1870.
Capital Stock paid in $200,000
Surplus 30,000
This bank has a complete line of safety deposit vaults to rent at very low rates.
Through its Savings Department it offers, under liberal terms, interest upon any savings deposits.
T. B. OREAR, President.
HENRY OAKES, Vice President.
JOHN R. ROBERTSON, Cashier.
C. E. DICKSON, Asst. Cashier.
DIRECTORS—John R. Robertson, T. B. Orear, Thomas Worthington, Julius E. Strawn, Henry Oakes, Frank Robertson, Henry Johnson, James Wood, Albert H. Rankin.

M. F. DUNLAP. WM. RUSSEL
ANDREW RUSSEL.
DUNLAP, RUSSEL & CO.,
BANKERS
General Banking in all branches
The most careful and courteous attention given to the business of our customers and every facility extended for a safe and prompt transaction of their banking business.

Ayers National Bank
Capital Fully Paid $200,000
Shareholders Liability 200,000
Surplus and Undivided Profits - - - - - 30,000
OFFICERS.
JOHN A. AYERS, President.
E. S. GREENLEAF, Vice President.
C. G. RUTLEDGE, Cashier.
W. W. EWING, Asst. Cashier.
DIRECTORS.
John A. Ayers.
E. S. Greenleaf. William Brown.
Walter Ayers. F. M. Baker.
C. G. Rutledge. John R. Davis.
Edward P. Kirby. Albert Cruts.
Receive accounts of banks, bankers, corporations, firms and individuals on favorable terms.

HOCKENHULL-ELLIOTT BANK AND TRUST COMPANY.
CAPITAL, - - $100,000
Frank Elliott.....President.
Robt. M. Hockenhull.....Vice-Pres
J. Weir Elliott.....Cashier
DIRECTORS:
Frank Elliott. Robt. M. Hockenhull
J. Weir Elliott. J. H. Osborne.
Wm. R. Pratt. F. M. Baker.
John A. Bunnell.
High grade Municipal and Corporation bonds for sale.
This bank has an ABSOLUTELY FIRE PROOF BANK BUILDING in which are the carefully built, modern vaults of the depositors and customers and offers every facility for business, both as regards safety and convenience.
This bank is authorized by law to accept and execute Trusts.

PUBLICATION NOTICE IN CHANCERY.
STATE OF ILLINOIS } ss.
Morgan County }
In the Circuit Court, November term, A. D. 1903.
In chancery. Bill to partition and quiet title to lots three (3), four (4) and five (5) in the northeast quarter of section four (4), township fifteen (15) north, range thirteen (13), west of the third principal meridian, in Scott county Illinois, and the east half of the northwest quarter and the southwest quarter of section thirty-five (35), township sixteen (16) north, range thirteen (13), west of the third principal meridian, in Morgan county, Illinois.—No.7450.

A. V. Wills, W. V. Wills and E. S. Wills vs. Mrs. John R. Wills, John Ross Wills, Jr., Margaret Wills, the commissioners of Scott county, Illinois, Gipsey McDonough, Mrs. Mary Puffer, Mrs. William Johnson, David T. Bonnell; the unknown heirs and devisees of David T. Bonnell; Byron McEvers, the unknown heirs and devisees of Byron McEvers; David L. Bonnell, the unknown heirs and devisees of David L. Bonnell; Margaret Way, the unknown heirs and devisees of Margaret Way; William C. Berry, the unknown heirs and devisees of William C. Berry; Rowland R. Chambers, John I. Chambers, the unknown heirs and devisees of George M. Chambers, Jr.; Leonard W. Chambers, Mrs. Anna E. Taylor, Mrs. C. E. Bradish, George C. Tousey, John F. Henry, Mary S. Tousey, Eleanor Moore, George R. Henry, R. B. Hatch, the unknown heirs and devisees of R. B. Hatch; O. M. Hatch, the unknown heirs and devisees of O. M. Hatch, Felix Ducayet, the unknown heirs and devisees of Felix Ducayet; William Brown, the unknown heirs and devisees of William Brown; Elihu Armitage, the unknown heirs and devisees of Elihu Armitage, Elisha Armitage, the unknown heirs and devisees of Elisha Armitage; Isreal Armitage, the unknown heirs and devisees of Israel Armitage; Job Armitage, the unknown heirs and devisees of Job Armitage; David H. Lollis; W. S. Andras, the unknown heirs and devisees of W. S. Andras; James Berdan, the unknown heirs and devisees ofJames Berdan; Henry E. Dummer, the unknown heirs and devisees of Henry E. Dummer; David A. Smith, the unknown heirs and devisees of David A. Smith; Phebe G. Strawn; Luther A. Fuller, the unknown heirs and devisees of Luther A. Fuller; Mary H. S. Atwood, the unknown heirs and devisees of Mary H. S. Atwood; John K. Musselman, the unknown heirs and devisees of John K. Musselman; William Thomas, the unknown heirs and devisees of William Thomas; Mrs. — Waldo, the unknown wife of James E. Waldo; Mrs. — Waldo, the unknown widow of James E. Waldo; Survetus M. Thorpe, the unknown heirs and devisees of Survetus M. Thorpe; Jairus Kibbe, the unknown heirs and devisees of Jairus Kibbe; William Hickey, the unknown heirs and devisees of William Hickey; John Hill, the unknown heirs and devisees of John Hill; George W. Graham, the unknown heirs and devisees of George W. Graham; William W. Chapman and Abigail M. Eames; the unknown owners and persons interested in lots three (3), four (4) and five (5) in the northeast quarter of section four (4), township fifteen (15) north, range thirteen (13), west of the third principal meridian, in Scott county, Illinois, and the east half of the northwest quarter, and the southwest quarter of section thirty-five (35), township sixteen (16) north, range thirteen (13), west of the third principal meridian, Morgan county, Illinois.

Affidavit that Mrs. John R. Wills, John Ross Wills, Margaret Wills, Mrs. Anna E. Taylor, John F. Henry, William Chapman and George R. Henry are non-residents of the state of Illinois, and affidavit that Mrs. C. E. Bradish, R. B. Hatch, O. M. Hatch, Felix Ducayet, William Brown, Elisha Armitage, Elihu Armitage, Job Armitage, Israel Armitage, W. S. Andras, James Berdan, Henry E. Dummer, David A. Smith, Luther A. Fuller, Mary S. H. Atwood, John K. Musselman, William Thomas, Servetus M. Thorpe, Jairus Kibbe William Hickey, John Hill, George W. Graham, George C. Tousey and Mary S. Tousey cannot be found, nor their places of residence ascertained and affidavit that there are persons interested in said suit, whose true names are unknown, as follows:

The unknown heirs and devisees of R. B. Hatch; the unknown heirs and devisees of O. M. Hatch; the unknown heirs and devisees of Felix Ducayet; the unknown heirs and devisees of William Brown; the unknown heirs and devisees of Elisha Armitage; the unknown heirs and devisees of Elihu Armitage; the unknown heirs and devisees of Job Armitage; the unknown heirs and devisees of Israel Armitage; the unknown heirs and devisees of W. S. Andras; the unknown heirs and devisees of James Berdan; the unknown heirs and devisees of Henry E. Dummer; the unknown heirs and devisees of David A. Smith; the unknown heirs and devisees of Luther A. Fuller; the unknown heirs and devisees of Mary H. S. Atwood; the unknown heirs and devisees of John K. Musselman; the unknown heirs and devisees of William Thomas; Mrs. — Waldo, the unknown wife of James E. Waldo; Mrs. — Waldo, the unknown widow of James E. Waldo; the unknown heirs and devisees of Survetus M. Thorpe; the unknown heirs and devisees of Jairus Kibbe; the unknown heirs and devisees of William Hickey; the unknown heirs and devisees of John Hill; the unknown heirs and devisees of George W. Graham; the unknown heirs and devisees of David T. Bonnell; the unknown heirs and devisees of Byron McEvers; the unknown heirs and devisees of David L. Bonnell; the unknown heirs and devisees of Margaret Way; the unknown heirs and devisees of William C. Berry; and the unknown owners and persons interested in lots three (3), four (4) and five (5) in the northeast quarter of section four (4), township fifteen (15) north, range thirteen (13), west of the third principal meridian, in Scott county, Illinois, and the east half of the northwest quarter, and the southwest quarter of section thirty-five (35), township sixteen (16) north, range thirteen (13), west of the third principal meridian, in Morgan county, Illinois, all defendants in the above entitled cause, having been filed in the office of the clerk of the circuit court of Morgan county, Illinois, notice is hereby given to you, the said defendants, that the above named complainants have filed their bill of complaint in the said court, on the chancery side thereof, and that a summons in chancery thereupon issued out of said court against you, the said defendants, returnable on the second Monday of November, A. D. 1903, as required by law.

Now, unless you, the said defendants, shall personally be and appear before said circuit court on the first day of the next November term thereof, to be holden at the court house in the city of Jacksonville, in the county of Morgan and state of Illinois, on the second Monday in November, A. D. 1903, and plead, answer or demur to said complainants' bill of complaint, the same, and the matters and things there in charged and stated, will be taken as confessed, and a decree entered against you, the said defendants, according to the prayer of said bill.

Dated at Jacksonville this 7th day of October, A. D. 1903.
CHARLES L. HATDEN, Clerk.
MATTHEWS & ANDERSON, Solicitors.

Daily Journal, 10c per week.

Cremo
Above the Rest Because it's Best
A 5c cigar with a 10c aroma.
A cigar of one price—one quality.
SOLD EVERYWHERE
The Largest Selling Brand of Cigars in the World.
The Band is the Smoker's Protection.

ARE YOU SORE? USE
Paracamph
Relieves Instantly or Money Refunded.
Muscular Rheumatism
Sore Muscles, Sore Joints and Neuralgia.
The only External Remedy which will Sweat Out the Fever and Inflammation.
Sold only in 25c., 50c. & $1.00 Bottles.
FOR SALE BY LEE P. ALLCOTT.

A Painful Impression.

"Yes," he said, "I get my looks from my mother and my brains from my father."

"I'm sorry you told me this," she said.

"Why?"

"Because it gives me the impression that your parents were painfully lacking in generosity to their only child."—Cleveland Plain Dealer.

Close to Nature.

"You remember that landscape I made of your place?" said D'Auber. "Well, I haven't been able to sell it yet."

"It must be very realistic," replied Subbubs, "for I haven't been able to sell the place yet either."—Philadelphia Ledger.

The Power of Song.

Author—I understand, my dear fellow, that my song once saved your life.

Grateful Person—It did. A chap started to sing it, and I hurried out of the room. Ten minutes later a fire broke out in the theater. I might have been among those killed.—Baltimore American.

Right Up to Date.

Jenkins—Have you a typewriter at your office?

Jinks—Yes, indeed.

Jenkins—What style?

Jinks—Oh, the very latest! You should see the new fall gown she's wearing these days.—Philadelphia Ledger.

OMNIBUS

PUBLIC stenographer at the Johnston Agency, under the postoffice.

FOR RENT—House with modern improvements, 218 Westminster St. Apply at 905 Grove St.

ORDER Dalrymple's carriages and baggage wagon at Vickery & Merrigan's. Tel. 227; residence, 1123; Ill. 423; barn Ill., 347; Bell, 1434.

FOR RENT—Nicely furnished front room. Gentleman preferred. Apply 721 West College avenue.

FOR SALE OR EXCHANGE—Big income, modern hotel at bargain.
THURMAN BAKER, Springfield, Ill.

FOR RENT—To a gentleman, a nicely furnished room; all modern conveniences. Apply 228 West College Ave.

WANTED—Woman for general housework. Apply at 1336 West Lafayette Ave.

FOR RENT—Two furnished rooms with board; $3.50 per week. By high school.

FOR SALE CHEAP—An air tight stove as good as new. Theo. Tyrrell. Bell phone 1102.

FOR SALE—A good piano and a wood heating stove. Miss Nellie Anderson; 506 South East street.

WANTED—A girl for general housework. Apply 357 East North street.

LOST—A Small black and white dog, curly. Return to 231 North Sandy street.

FOR RENT—House of five rooms on Howe St.; all in good repair.
F. M. SPRINGER.

FOR SALE—My household goods. Call at 506 South East St.
MISS NELLIE ANDERSON.

WANTED—Good cook at 1112 West State St.; good wages.

WANTED—A shirt and waist maker. Apply Rooms 11 and 12, opera house.

FOR SALE—Meal tickets at the Crescent, five meals for $1.

ALL PARTIES owing James Dickens are urgently requested to pay accounts at Ayers National bank as soon as possible.

THE MARKETS

Chicago, Nov. 4.

RECEIPTS.

Wheat—One hundred and sixty-four cars; estimated for to morrow, 115 cars.

Corn—Two hundred and eighty-eight cars; estimated for to morrow, 335 cars.

Oats—Oune hundred and eighty-four cars; estimated for to morrow, 155 cars.

RANGE OF GRAIN PRICES.

				—Closing—	
Wheat—	Open.	High.	Low.	Today.	Ystdy.
December	$ .79¾	$ .79¾	$ .78⅝	$ .78½	$ .79¾
May	.78⅝	.78¾	.78⅛	.78⅛	.78⅝
Corn—					
December	.43¾	.44⅝	.43¾	.43¾	.43⅞
May	.42⅞	.43⅝	.42⅞	.42⅞	.43
Oats—					
December	.35	.35¼	.35⅛	.36⅛	.35⅞
May	.36	.36¼	.35⅞	.36⅛	.35⅞
Pork—					
January	12.27½	12.27½	12.22½	12.25	12.27½
May	12.30	12.32	12.27	12.30	12.35
Lard—					
January	6.85	6.87½	6.82½	6.85	6.85
May	6.87½	6.87½	6.85	6.85	6.87½
Ribs—					
January	6.35	6.35	6.32½	6.32½	6.37½
May	6.47½	6.47½	6.40	6.42	6.47½

MATHENY & LLOYD.

(By Associated Press.)

Chicago, Nov. 4.—Wheat—News in the wheat pit bearish, English cables being lower, outside markets weak and local receipts considerably increased. There was disposition throughout the day among local traders to sell December, one of the chief incentives to such action being decline of that delivery at St. Louis. December opened a shade to ⅛c lower, at 79⅝c to 79¾c and with liberal offerings and but small demand declined gradually. Reports of damage to crop in Argentine caused a slight rally toward noon and the market held quite steady until the last half hour when a sudden decline occurred on selling by Armour, who had been heavy seller the past two days. December sold off ½c, closed at 78½c, loss of 1¼@⅜c. On coast eighty-five boat loads taken. Liverpool steady to ⅝d lower.

Corn—Corn ruled firm a greater part of the session on unfavorable weather and reports of poor huskings, but selling by scalpers late in the day resulted in an easier feeling. December closed a shade lower. At seaboard twenty boat loads accepted. Liverpool ¼@½d higher.

Oats—Commission houses and local shorts were fair buyers and with only limited offerings market held firm until near close when weakness wheat caused slight decline. Unfavorable weather is retarding movement and receipts were smaller which tended to encourage bulls. December closed about ⅛c lower.

	Receipts.	Shipments.
Flour, bbls	51,000	17,000
Wheat, bus	249,000	39,000
Corn, bus	483,3000	440,000
Oats, bus	591,000	282,000

LIVESTOCK.

Cattle—While supplies have fallen a good deal short of last week they still are far ahead of former years and notwithstanding large consumption of beef too many cattle are being marketed. To day's market slow, prices weak except for good fat lots, sales largely 10c lower. oGod to prime, $5.20@5.70; poor to medium, $3.40@4.60; stockers, $2.25@4.40; cows, $1.10@4.00; Texans, $3.00@3.75.

Hogs—Light supplies this week have not made the slightest difference with the plans of packers; their arrangement for putting prices materially lower have been entirely successful. To day trade only fairly active and with extremely poor shipping demand prices suffered further decline of 10c. Mixed butchers, $4.75@5.15; good to choice heavy, $4.80@5.10; rough heavy, $4.40@4.70; light, $4.60@5.10; bulk of sales, $4.70@5.00.

Sheep—Supplies have been extraordinarily large this week, prices ruling irregularly lower for bulk of offerings, although a few prime lots sold at strong prices. oT day's market fairly active with good demand and prices weak. Sheep, $2.75@4.00; lambs, $3.50@6.50.

ST. LOUIS MARKET.

St. Louis, Nov. 4.—Wheat—Cash, nominal; December, 86⅝c.

Corn—Cash, 46⅝c; December, 46⅝c.

Oats—Cash, 36c; December, 35½c.

LIVESTOCK.

Cattle—Receipts, 3,000. Market steady; beef steers, $4.40@5.20; stockers and feeders, $2.00@3.60; cows and heifers, $2.25@4.40; Texas steers, $2.85@4.25.

Hogs—Receipts, 8,000. Market 5@10c lower. Range, $4.60@5.20.

LIVERPOOL MARKET.

Liverpool, Nov. 4.—Wheat—Spot steady; No. 2 red western winter 6s 2d.

Corn—Spot easy; American mixed, 4s ¾d.

NEW YORK MARKET.

New York, Nov. 4.—Wheat—Receipts, 57,000; exports 48,000. Spot weak; No. 2 red, 86½c elevator; No. 2 red, 86c f. o. b. afloat. Options closed weaker, 1@1½c net lower. December, 85½c.

Corn—Receipts, 238,000 bushels; exports, 323,000. Spot quiet; No. 2, 50⅞c elevator and 51⅝c f. o. b. afloat; No. 2 yellow, 54⅜c; No. 2 white, 51⅝c. Options closed ¼c net lower. December, 50⅝c.

Oats—Receipts, 74,000 bushels; exports, 4,000. Spot dull; No. 2, 42c; standard white and No. 2 white, 42½c; track white, 41½@45½c.

FINANCIAL MARKET.

New York, Nov. 4.—There was slight increase of rate of activity in trading in stocks this morning with some show of strength, but neither lasted the day out. The market had fallen back into the professional rut by afternoon and the level of prices was quite generally below Monday's closing. In a few prominent stocks the decline reached a point, but the whole movement was trivial and the market insignificant. Professionals who had the market to themselves bid up prices in the morning in hope some outside demand would be attracted by the engagements of gold for import. A batch of fairly favorable railroad earning had some effect in helping the opening advance but railroads were minor features in the market all day. Closing quotations:

Money on call steady at 2½@4½; closing bid 2½; offered at 3. Time loans very dull; sixty and ninety days, 5@5½; six months, 5½@6 per cent.

Prime paper, 5½@6.

Exchange firmer, demand 484.50@484.55; sixty days, 480.02@481.

Bar silver, 59⅝.

GOVERNMENTS.

Registered 2s	107½
Coupon 2s	107½
Registered 3s	108½
Coupon 3s	108½
Registered 4s, new	134½
Coupon 4s, new	134½
Registered 4s, old	111½
Coupon 4s, old	111½
Registered 5s	101¼
Coupon 5s	101¼

STOCKS.

Atchison	67⅛
Atchison preferred	90
Baltimore and Ohio	75½
Chicago and Alton	28
Northwestern	165
Rio Grande	19⅝
Rio Grande preferred	68
Illinois Central	131½
Louisville and Nashville	100⅝
Metropolitan	110¼
Missouri Pacific	91¼
New York Central	118½
Pennsylvania	120⅝
Reading	43¾
Rock Island	24⅝
Rock Island preferred	58½
St. Paul	139
Southern Pacific	41⅞
Southern Railway	17⅞
Union Pacific	71¾
Union Pacific preferred	85½
Wabash	19
Wisconsin Central	16
Amalgamated Copper	38⅝
Brooklyn Rapid Transit	36
Colorado Fuel and Iron	31⅞
Northern Securities	88
Pacific Mail	21
People's Gas	93⅞
Sugar	115⅝
Tennessee Coal and Iron	29
United States Steel	12⅝
United States Steel preferred	57⅝
Western Union	83

JUST WHAT YOU NEED.
Chamberlain's Stomach and Liver TABLETS.
When you feel dull after eating.
When you have no appetite.
When you have a bad taste in the mouth.
When your liver is torpid.
When your bowels are constipated.
When you have a headache.
When you feel bilious.
They will improve your appetite, cleanse and invigorate your stomach, and regulate your liver and bowels. Price 25 cents per box. For sale by all druggists.

SURE CURE FOR PILES.
Itching piles produce moisture and cause itching; this form, as well as Blind, Bleeding or Protruding Piles are cured by Dr. Bo-san-ko's Pile Remedy. Stops itching and bleeding. Absorbs tumors; 50c a jar at druggists, ore sent by mail. Treatise free. Write me about your case. Dr. Bo-sanko, Philadelphia, Pa.

W. A. Herren of Finch, Ark., writes: "I wish to report that Foley's Kidney Cure has cured a terrible case of kidney and bladder trouble that two doctors had given up." For sale by A. Obermeyer, City Drug Store.

GAME PRESERVATION.

Law Prohibiting Sale of Game at All Times Proving a Potent Aid.

The best blow for game preservation was struck when laws were enacted prohibiting the sale of game at all times. A difficulty was encountered at first owing to the conflict of laws in the different states. Birds were offered for sale in a state where the sale was illegal, and the evidence was always at hand that they were killed in another state where the shooting season was open. The words "wherever killed" were soon added to the laws prohibiting sales, and these were supplemented by laws prohibiting the transportation and exportation of game and making it a misdemeanor to have it in possession in close seasons.

The national congress recently enacted a law, known as the Lacey law, enlarging the duties and powers of the department of agriculture so as to include the preservation, distribution, introduction and restoration of game birds and other wild birds. This law was passed "to aid in the restoration of such birds in those parts of the United States adapted thereto where the same have become scarce or extinct and also to regulate the introduction of American or foreign birds or animals in localities where they have not heretofore existed." It prohibits the transportation by interstate commerce of game killed in violation of local laws. That a sentiment has developed in favor of the execution of the game laws is well known, to their sorrow, to many innkeepers, common carriers and dealers. Constitutional questions have been raised, and cases growing out of the killing of a few partridges have gone to the supreme court of the United States. It is gratifying to the sportsmen that the laws have usually been upheld. This has always been the case excepting where too little care was exercised in their framing. There was much bungling in the earlier legislation; there is some today.—Century.

Aggravating Assaults.

New Zealand is bothered by the theater hat question. Miss McDermott tried to settle it recently in a practical manner. She was seated in a theater of the town of Oamaru, and in front of her was Mrs. Brady, wearing voluminous headgear. As Mrs. Brady refused to remove the obstructive hat, Miss McDermott borrowed a gentleman's walking stick and tilted it out of her line of vision. But Mrs. Brady was not prepared to wear her hat at a rakish angle all the evening, and so she put it straight again. Every time she did so Miss McDermott repeated the performance with the walking stick. The magistrates decided that Miss McDermott had committed "a series of minor but aggravating assaults" and fined her $2.50, plus $11 costs. The money was promptly subscribed by the citizens as a protest against large hats in theaters.

To Fight Storm and Frost.

An earnest effort is to be made in France to fight nature with her own weapons in the realms of the storms and frosts. A company has issued a prospectus asking for $600,000 capital in order, first, to send from and to various centers by wireless telegraphy a complete description of any storm that arises and of the course it is pursuing; second, to have apparatus ready for dissipating hailstorms by firing explosives into the air; third, by the automatic lighting of numerous piles of combustible materials over a large area to produce artificial clouds which will serve as a protection against the attacks of frost.

Bedroom Screen as a Present.

A pretty and inexpensive screen for a bedroom is an excellent Christmas gift. It may be made with the aid of several yards of cream colored brussels net. The net is first gathered, top and bottom, on a stout fish-line thread and then stretched tightly on the screen by means of tiny brass headed tacks. It may be necessary to cover the screen first with cheap silk in white or some pale shade in order to prevent the original covering from showing through the net. The frame might also be enameled in cream color.

Germans and Books.

A Berlin paper has been asking its readers, "Why don't the Germans buy books?" Among the answers were these: "Because just the Germans write books themselves and have no time or inclination for reading those of others," and "Because beer brings more satisfaction than books do." As a matter of fact, in 19[illegible], the latest year for which statistics are available, 25,331 books were published in Germany against 8,141 in the United States, 6,044 in Great Britain and 13,053 in France.

Phenomenal Elevation.

The French astronomer, Camille Flammarion, is credited with possessing one of his works bound in the skin of a lady who was one of his most devoted disciples, who left strict orders in her will that the skin of her back should be taken before her burial and the volume in question bound therein and presented to the savant.—Tatler.

Their Jewels Not Paid For.

A London jeweler has made the suggestion that he and other dealers in gems should make a blacklist of aristocratic women who do not pay their bills and send it to the lord chamberlain, requesting him to exclude these women from court rhombilos until they have settled their accounts.

I. RAWLINGS CLOTHING CO.

BARGAINS! BARGAINS

In Suits and Overcoats

Where we have but one or two of a lot left we are selling them at cost.

Men's Suits from **$7.50 to $20.00**

Men's Overcoats **$6,00 to $23.00**

Underwear from $1.00 to $4.00 a suit.

F. A. MOSELEY, V. P. M. H: HAVENHILL, Sec'y-Treas.

INDICATIONS.

Washington, Nov. 4.—For Illinois: Fair and cooler Thursday; Friday rain and warmer. Brisk northwest winds.

WAS BURIED AT BEARDSTOWN

Funeral of W. D. Hamilton One of the Victims in the Big Four Wreck.

Beardstown, Nov. 4.—The remains of the late loved and lamented Walter Daniel Hamilton, a student of Purdue university, who lost his life in the horrible wreck on the Big Four railroad near Indianapolis, Ind., were brought here Sunday noon and taken to the family residence on Eighth and Clay street. The funeral services were held Tuesday afternoon at 2 o'clock from the First M. E. church and were conducted by the Rev. M. G. Coleman, of Paris, and he was assisted by the Rev. J. C. Nate, of this city. The members of the Masonic lodge conveyed the body from the residence to the church and took charge of the remains after the services at the church. The interment occurred at the family lot at Oak Grove cemetery. There were several classmates of the deceased in attendance at the funeral.

See Herman's special line of trimmed hats today.

ISLAND GROVE COAL CO.

The secretary of state yesterday licensed the incorporation of the Island Grove Coal company of Berlin; capital, $11,000. The incorporators are O'Bannon Smith, Frank Fromme and C. J. Elliott.

Foot ball today, ball park 3 p m

CARD OF THANKS.

We wish to thank our friends in Markham, Jacksonville and vicinity for contributions and sympathy shown us in our sad misfortune.

Mr. and Mrs. J. J. Hatfield.

The insurance of women's lives and the employment of women as solicitors by insurance companies is a comparatively new idea, but it is growing rapidly. There are said to be 1,000 women in the United States who make their living as insurance agents, and they have been so successful in securing business and earning large commissions that it may be considered an established profession, and women insurance agents will hereafter work on the same terms and under the same conditions as men.

Daily Journal, 10c per week.

Quite Com fortable

"Liquid comfort" is not the only good. There's solid satisfaction—real, lasting benefit in

"IDEAL" COAL

The excellence of this fuel is proved by the large number of coal users who would rather have "Ideal" than any other.

Best way to understand this is to send us an order—for a bushel at 12 cents, or a ton at $3.00. "The proof of the pudding" is—the way the pudding's cooked. "Ideal" coal proves the pudding—every time. Makes cook cheerful. Costs but little.

Wood fires will be acceptable during these damp, chilly evenings and mornings.

R. A. Gates & Son

THE DEATH RECORD.

WILLIAMS.

Miss Ella Williams died at Passavant hospital Tuesday night at 12 o'clock after a short illness, her death being due to an attack of malarial fever and other complications.

She was born in Pike county, Mo., Nov. 14, 1883, and has lived in this city during the past three years. She was a member of the Second Christian church and had many friends in this city.

The funeral will be conducted from the Sunday school room of the First Christian church this afternoon at 2 o'clock. Interment in Jacksonville cemetery.

FUNERALS.

SPEARS.

The funeral of T. J. Spears was conducted from the residence at 770 South West street Wednesday afternoon at 2 o'clock in the presence of a large number of friends and relatives. The services were in charge of Rev. A. L. T. Ewert. Hymns were sung by a choir consisting of Misses Inez Huckeby and Olive Hodgson and T. H. Curtis. There were many flowers sent in by friends and among them was a very beautiful design in the shape of a sickle, sent by the employes of the Cannon Commission company. Those in charge of the flowers were Misses Mamie Angle and Anna New. The bearers were: Capt. John E. Wright, John Crouse, J. M. Coons, John Shepherd, W. C. Ennis and G. W. Marden. Interment was in Jacksonville cemetery.

Those from out of the city who attended the funeral were: Perry Ellis, Canton, Ill.; Mr. and Mrs. Alonzo Ellis, Winchester; G. M. Wyatt, Roodhouse; Mrs. Rachel Ellis, Manchester, and Miss Sadie Downs, of Winchester.

PLEAD FOR RAILROADS

Attorneys Appeared Before Board of Equalization Wednesday.

Springfield, Nov. 4.—William A. Talbot, of Chicago, representing the Illinois Central, appeared before the railroad committee of the equalizers this morning to explain the assessment against the corporation and to ask for certain reduction. Edward Glennon, of the Vanderbilt lines, appeared on behalf of the Lake Erie & Western to argue that the assessment of last year and preceding years is too high. The committees on lands and on city and town lots held a meeting and went over the assessments. Each member of the board received the tables of assessment of the counties in his district. The equalization of values in lands and lots will be difficult this year because it is the year of general assessment. The effort made by the Manufacturers' association on behalf of purely mercantile corporations is not likely to result in changes in assessment against such corporation. The board does not understand why manufacturers who are exempt from capital stock assessment should make such a showing for the sake of the purely mercantile corporations like the department stores. The speakers for the manufacturers explained it on the ground that these mercantile concerns are the distributors and unless they have every advantage accorded them production by the manufacturer must be curtailed in proportion as distribution falls off.

Indiana housewives are banding themselves together to settle the servant girl problem by the free importation of domestics from Germany. The movement had its origin in Wabash, but has already extended to all the larger cities of the northern part of the state, the women taking up the proposal the more readily in that they are assured a means have been found to avoid the contract labor laws.

GOV. TAFT'S REPORT.

Washington, Nov. 4.—The bureau of insular affairs has made public the report of Governor Taft giving estimates of the cost for railway lines proposed for the island of Luzon. The total is $11,140,000 for 573 miles of railroad.

AFTERNOON COMPANY

Many Ladies Were Guests at the Hughes-Mathews Reception.

Miss Eliza Hughes, Miss Mary Hughes and Mrs. Nannie Mathews were the hostesses at an afternoon company given Wednesday at the home of the Misses Hughes. Although there were more than 250 invitations the guests were expected to spend the afternoon and for that reason the event was marked by a pleasing absence of formality. No home in Jacksonville is better arranged than this for the entertainment of a large company, and the many guests were all seated comfortably at the same time. The Misses Hughes and Mrs. Mathews received and they were assisted by Mrs. Edward Scott, Mrs. Julia Holmes, Mrs. Ella McCoy, Mrs. Frank Byrns, Mrs. A. B. Morey, Mrs. E. M. Kinman, Mrs. J. H. Hackett, Mrs. M. Vogel, Mrs. Edward McConnell, Mrs. S. D. Masters, Mrs. R. T. Mathews, Miss Margaret H. Goltra and Miss Alice Turley. Misses Mamie Price, Agnes Chambers, Josephine Morey, Louise Holmes and Grace Oaks assisted in serving.

The decorations were such as good taste would suggest and added greatly to the attractiveness of the surroundings. Pink roses were used in the hall, white and pink roses and chrysanthemums in the parlors, while green was the prevailing color in the dining room. Yellow chrysanthemums lent their beauty to the living room and pink was the color tone of the library. The guests were together during all the afternoon and every moment of the time was happily spent, for the hostesses had provided a warm and hearty welcome for every one.

Y. M. C. A. NOTES.

In many of the prayer meetings last night the work of the Young Men's Christian association movement was discussed and the week of prayer spoken of, which will begin next Sunday afternoon.

To night at 8 o'clock all interested in the organization of a Debating club will meet and the election of officers will be held.

Thursday night, Nov. 19th, is the date set for the annual pork and bean banquet, an event which is looked forward to with much pleasure because of the good time in store for those fortunate enough to attend.

Since there is yet quite a number of parents inquiring about the night school for their boys, the association wants to say any boy who must work can call any school night and see the teacher, A. C. McLaughlin or Prof. L. A. Fulwider, the principal, about the course of studies, tuition, etc. Now is the time to join and thus get the full benefit of the winter term. Every young man in Jacksonville owes it to himself to get all the education he can, and the night school offers the greatest opportunities possible for a boy or man who is determined to make something of himself in this world. The more you can learn the greater will be your earning power, and that is a young man's stock in trade to day.

Only $2.50 to Chicago and return 2:58 a. m. and 6 a. m., Saturday, Nov. 14, via THE ALTON. Good returning 11:40 p. m. Saturday; 7 p. m. and 11:40 p. m. Sunday, Nov. 15.

THE CZAR ARRIVES.

Berlin, Nov. 4.—The court train bearing the czar, Prince Henry of Prussia, the grand duke of Hess, Count Lamsdorff and the czar's suite, arrived at Wiesbaden from Darmstadt at 4:30 o'clock to day. They were received by Emperor William, Chancellor von Buelow and a great crowd. The way to the castle was lined with troops. At 5 o'clock a gala dinner was given at the castle and to night the czar, emperor and other royalties attended a gala opera.

How would you like to earn or rather receive $2,000 a week? It would come in pretty handy wouldn't it? Well Mrs. Schumann-Heink, a noted singer of Germany, is going to be paid $2,000 a week for forty weeks to sing in America.

ELECTION FIGURES

Official Returns Show Berryman's Majority is 54—Other Offices Filled.

The canvassing board, consisting of J. S. Merrill, for the county clerk; 'Squire Albert Arenz and J. M. Unglaub, met Wednesday to go over the returns of Tuesday's election. The returns were canvassed and Mr. Berryman's majority for commissioner was found to be 54. The official figures are as follows:

	Barr, R.	Berryman, D.	Kirby, P.
Alexander	78	87	1
Arcadia	121	45	..
Chapin	109	134	8
Concord	87	110	2
Franklin No. 1	46	161	4
Franklin No. 2	67	136	8
Jacksonville No. 1	46	96	1
Jacksonville No. 2	126	124	1
Jacksonville No. 3	116	115	4
Jacksonville No. 4	137	111	2
Jacksonville No. 5	245	111	11
Jacksonville No. 6	71	41	..
Jacksonville No. 7	126	66	2
Jacksonville No. 8	260	98	6
Jacksonville No. 9	212	96	3
Jacksonville No. 10	151	144	3
Jacksonville No. 11	151	141	4
Jacksonville No. 12	119	107	3
Literberry	78	63	..
Lynnville	81	55	1
Markham	56	33	..
Meredosia	100	170	10
Murrayville	112	171	2
Nortonville	40	156	1
Pisgah	74	61	..
Prentice	37	115	1
Sinclair	74	53	1
Waverly No. 1	81	153	6
Waverly No. 2	133	153	5
Woodson	67	149	2
Totals	3201	3255	91
Plurality	...	54	..

MINOR OFFICES.

Results for other offices in various precincts are as follows:

Alexander—Pound master: Frank Kaiser.

Arcadia—Pound master: Thomas Lacey.

Chapin—Pound master: William Fisher.

Concord—Pound master: Monroe Leonard.

Franklin—Pound master: Frank Buckett. Constable: Leonard Seymour, 99; James B. Wright, 77; Louis Roberts, 32.

Jacksonville—Constable: M. S. McAvoy, 28. Poundmaster: E. M. Vasconcellos, 14; Joseph Henderson, 9; Ernest Sibert, 9; Fred Thies, 3.

Literberry—Pound master: George B. Liter.

Lynnville—Constable: R. Boddy, J. W. Fitzpatrick, John Tendick, T. J. Flynn, John Wilson, one vote each. Pound master, C. W. Potter and George Beck, three votes each.

Markham—Justice of the peace: Marshall Stout, 8; Thomas Denby, 2. Constable: E. F. Joy, 5; S. P. Cleary, 2; J. W. Lazenby, 2. Pound master: John W. Marshall, 4; Wesley Marshall, 2.

Meredosia—Justice of the peace: A. E. Richard, 56; John Turner, 4. Constable: James Bennett, 46; A. M. Waldo, 2. Pound master: W. F. Todd, 13.

Murrayville—Pound master: J. H. Spence, 52; Wesley Wyatt, 20.

Nortonville—Pound master: G. M. Hill, 15.

Pisgah—Pound master: Clarence Buchanan, 71.

Prentice—Justice of the peace: John Atkins, 11; F. J. Walsh, 1; J. E. Thompson, 1; W. J. Flynn, 3; W. S. Creed, 3. Constables: Henry Yancy, 1; F. Flynn, 1. Pound master: William Mann, 3; C. R. Lewis, 1.

Sinclair—Constable: Howard Hodgson, 2; Crit Hainline, 7; Thomas Fox, 1; W. E. Clapp, 1; R. W. Emerson, 1; James Heflin, 1. Pound master: Sam Dunlap, 11; W. E. Clapp, 2.

Waverly—Pound master: J. T. Boyer, 30; George McMahon, 2; N. B. Rohrer, 12; J. Harley, 11.

Woodson — Constable: Everett Crain, 125; B. F. Harney, 71. Pound master: Dan Riley, 24; Robert Crouse, 8.

FOOT BALL

St. Louis University, vs. Illinois College Thursday ball park 3 p. m.

SHOT HIMSELF.

Philadelphia, Nov. 4.—William Warren, a newspaper man of Chester, shot and killed himself to day. He was to have been married to night and guests were arriving at the intended bride's home, when a message announcing his death was received. The reason for the suicide is not definitely known.

FAITH AND FACT.

Faith is one thing and fact is another, it sometimes takes any amount of faith to produce one fact. Years of earnest work and faith have produced one fact about medicine that is deserving of mention here. If people who are troubled with general weakness through overwork, dissipation or exposure can get a remedy that will make rich red blood from the food they eat, their return to health is assured. Good blood is the life of the body as well as the nerves. Weak, sickly, pale people who suffer with indigestion, dyspepsia, sick head ache, loss of strength and ambition, having dizzy spells and always tired, can be cured sound and well with Dr. Gunn's Blood and Nerve Tonic. Sold by druggists for 75c per box, or three boxes for $2. This tonic acts in a common sense way, curing disease by giving strength to resist it. Lee P. Allcutt, druggist.

For All Occasions

THIS stylish CLOTHCRAFT Overcoat is decidedly the proper thing. Note the broad, swell shaped shoulders---the narrow, close-fitting collar--the graceful outlines of the full skirt.

Come in and try on the coat for yourself and see how much more justice it does you than the ordinary ready-made kind. It will help you look your best--and a prosperous air is half the battle, these days.

You can pay twice as much to a custom tailor, but you cannot get better value. Suits and overcoats,

$10 to $25

A book of styles is here for you--better call for it--it's free for the asking.

Seeberger & Bro

Jacksonville, Illinois

DO YOU WANT

Something in the Watch, Clock or Jewelry Line? We are prepared to show you the new ideas in all classes of goods and our stock contains such articles as appeal to good taste, backed with our guarantee. Whatever your desire, we will endeavor to satisfy. Remember we are as particular in choosing the goods we offer for sale as you are in selecting goods for personal use or a gift.

Bassett & Fairbank

JEWELERS

Old Smoker
Little Monarch
Gold Leaf
Vaneta, 10c

Pure Crystal Ice

Now is the time to arrange for your season's ice.

BARTLETT & SNYDER

Ice plant and office 409 North Main street. Telephones 204.

SELIGMAN BROS.

GRAVEL SPRINGS WATER

The Purest And Most Popular.

This water is so pure it will not change color like other spring water, nor has it a foreign taste by standing long in a jar.

We also handle a full line of Coffees and Teas at reasonable prices.

We also sell sugar in a retail way at wholesale prices.

Wide Range of Styles in Men's Fine Shoes

The wide rakge of styles that we are showing in men's fine shoes insures the very latest style and the best of fit. Out of 12 styles of men's patents to select from, we are sure that we can come pretty near suiting you as you want to be. Made of the very best patent colt or kid, giving the best of satisfaction.

CUSHION SOLE SHOES

If you want real comfort you should try a pair of our shoes with a cushion innersole, they are always comfortable. Ask to see how different they are from other shoes.

Shinola-Shining Outfit for 25c.

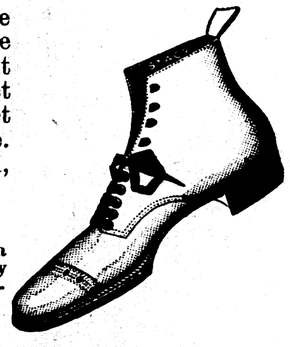

HOPPER & SON, THE FEET OUTFITTERS

In all earnestness we say to every consumer of Dry Goods

IT IS GOOD BUSINESS JUDGMENT TO SEE THE

Trade Palace

LINES BEFORE PURCHASING.

No more comprehensive lines of Cloaks, Suits, Skirts, Dress Goods, Furs Fleece Lined or Woolen Underwear have ever been gathered for Jacksonville buyers.

We feel confident of being able to meet your every need and cordially request your presence at the **TRADE PALACE.**

Montgomery & Deppe